Cloudy
Colder

The Daily Colonist.

FINAL

Vancouver Island's Leading Newspaper Since 1858

NO. 22—NINETY-FIFTH YEAR — VICTORIA, BRITISH COLUMBIA, THURSDAY, JANUARY 8, 1953 — 5 CENTS DAILY 10 CENTS SUNDAY — 24 PAGES

Atomic Plant's Heart Pictured

RASE FOR BOARD FLOWS OUTCRY

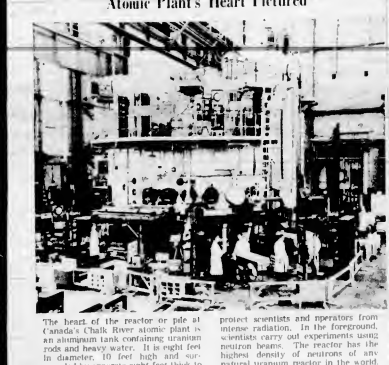

The heart of the reactor or pile at Canada's Chalk River atomic plant is an aluminum tank containing uranium rods and heavy water. It is eight feet in diameter, 10 feet high and surrounded by concrete eight feet thick to protect scientists and operators from intense radiation. In the foreground, scientists carry out experiments using neutron beams. The reactor has the highest density of neutrons of any natural uranium reactor in the world.

Atomic Work Stalled

(CHALK RIVER, Ont. (CP)—Rapids inside and leaking dangerous waters... the world's most powerful atomic reactor will be out of action for months. But Canadian scientists think they can nurse it back to health more powerful than ever.

Senior officials say the December 12 breakdown of this atom-splitting beast of Canada's atomic project has injected a new sense of urgency into the construction here of a new, $30,000,000 reactor whose capabilities will dwarf those of the ailing one.

The target date for completion of the new reactor is some time next year. Right now it consists of holes blasted in a rock foundation, of a skeleton framework of lumber and a surrounding aluminum cover to shield workers against the wintry blasts.

LONGER LEAD

Scientists say the reactor will lengthen Canada's lead in the field of reactors or nuclear furnaces, the complex machines which split uranium to release energy. At the same time they are beginning to put down on paper their ideas for the power plants that will eventually bring atomic energy to the practical level.

Twenty engineers, making the second prime-visit in Chalk River's history, were told by Dr. C. J. Mackenzie, Canada's atomic chief, that the breakdown of the existing reactor—called the NRX—is by a considerable extent the biggest blow Chalk River has yet suffered.

He disclosed that seven times in the last five years NRX has been knocked out for from three to eight weeks and intricate repair job would take longer than eight weeks, partly because the scientists intend to give it a major overhaul.

The accident was really a blessing in disguise because it would enable the scientists to use what five years have done to NRX, then, would be more about how to keep reactors in good shape and the glitches were they would be able to make a more powerful. Radioman written off, NRX now looked good for years and would still have a useful role when NEU, the spectacular successor goes into action.

POWER PLANTS

Amid the urgency in repair NRX and in build NEU the scientists are thinking about the plants that will make atomic energy in industry and eventually to homes.

Trade Minister C. D. Howe said recently the government is preparing for extensive use of atomic power within five years. Chalk River's scientists say NEU is being specifically designed to permit the development of atomic power related to the design of atomic power plants.

But the prevailing view here seems to be that it will be at least 10 years before atomic energy becomes a major power factor in Canada. It is expected to be built up gradually as an addition to the more conventional forms of power.

Cancer Victims Hard Hit

(HALA RIVER Ont. (CP)—Cancer victims, battered by hails, cells gone crazy, are the hardest-hit by the breakdown of the world's most powerful atomic furnace.

Many who might have been aided by the medical marvel, the cobalt bomb, must wait in countless months before medicines come their way.

Until the furnace is healed, there will be no more production of highly radioactive cobalt. At the tiny black pellet that provides the cancer-bombarding power of the bomb.

And there is not another furnace in the world that could take the atomic power to infuse ordinary cobalt with cancer-destroying properties.

The big furnace with its 1,56 rods of uranium fuel exploded in aluminum, sprang a leak of radioactivity December 12.

Cobalt for production halted when it was shut down Radioactivity was continue for months before the furnace "cools" sufficiently to allow scientists to repair the break.

They decline to predict how many months it will be before cobalt bombardment is resumed but it will be a long time.

In Ottawa, the atomic energy commercial products division awaits the outcome. It has received scores of requests for the cobalt bombs which it produces.

It is in the minds of producing a bigger and better bomb than the current Model A which first went into production a year ago.

So keen is the demand for the giant beam therapy units that six of the new ones already have been ordered by clinics in Calgary, the United States and Britain.

Hopes High For Service

Victoria Chamber of Commerce officials are hopeful, following a meeting yesterday with CPR vice-president William Mahoney that boat service will be inaugurated soon between Sidney and the Mainland and between Victoria and Port Angeles.

Mr. Mahoney came to Victoria immediately after 11 a.m. Denny, president, on a letter dated January 6, outlined in direct terms the improvements in steamship service he had sought by the chamber.

Mr Denny said the chamber was informed by Mr. Mahoney yesterday that the CPR will be making a number of announcements very shortly following a meeting with 40 high ranking officials.

"We have every reason to hope that the schedules announced will be in our favor," said the chamber president.

In addition to Sidney-Vancouver service and inauguration of the Port Angeles service, Mr. Denny's letter asked provision of a ship with refrigeration facilities and day passenger space for the West Coast run, and for alterations to the Vancouver run, in the line the 10 ...

"The letter explained, that officials were given to understand that one of the Princess Elaine on the Gulf Island run was a first step in the Sidney-Vancouver connection. With this in mind, an extension in the Sidney wharf was sought for and obtained.

Failure to use this berth, the letter said, would make it difficult to approach the federal government in future for improvements to facilities used by the CPR.

"We look for and want to see more aggressiveness on the part of the B.C. Coast Steamship Service," the letter said, after suggesting earlier that the company had been avoiding the issue of improvement in service.

The newspaper letter was sent to the chamber. Officials were alarmed because no plans for summer service had been announced by the CPR. The letter said Victoria needed the information for guidance in how to go in its programs for the tourist season.

Probe Gives Verdict Of Manslaughter

A verdict of manslaughter was returned yesterday on a coroner's jury which heard evidence at an inquest into the death of 32-year-old Lee Sak Kee, who became Victoria's last traffic fatality of 1952 when he died in Royal Jubilee Hospital on New Year's Eve.

Legal authorities say it is unusual for a coroner's jury to bring in a manslaughter verdict. Inquest verdicts usually decide only the cause of death.

The fatal accident occurred at 11 p.m. on Lee's way home from a walking across Cormorant Street on the west side of Government.

Police said Lee was about halfway across the intersection when he and the truck collided. Police officers suggested that the windshield of the truck was dirty and the vehicle had cut the corner.

Lee did not suffer any visible external injuries. Police took him to hospital on the advice of Dr. E. L. McNiven, attending physician. At the hospital it was determined that Lee was suffering from skull fracture. He died about 16 hours after admission to hospital.

Noted Padre Dies in Crash

EDMONTON (CP) — Rev. Joseph Ehmatoo, 55, Roman Catholic parish priest at Wainwright, Alta., was killed Wednesday in a highway crash 15 miles east of here.

Father Ehmanoo served during the war as padre at the Wainwright prisoner-of-war camp.

Father Ehmanoo was born at Holdfast Sask., and was parish priest at Cranbrook, B.C., before moving to Wainwright.

North Raps Proposed PGE Route

DAWSON CREEK (CP)—Strong opposition Wednesday greeted the provincial government's announcement of a proposed new route for the Pacific Great Eastern Railway through the Peace River country.

The route announced Tuesday by Railways Minister Ralph Chetwynd, would bypass the Pine and Peace River Passes into Fort St. John and Dawson City, and go through the Rocky Mountains at Monkman Pass farther south to join the Northern Alberta Railway at Beaverlodge Alta.

Mr. Chetwynd said the route would save the province considerable money in construction costs.

Rev. C. W. Parker Social Credit member for Peace River, said the Monkman Pass route would not fully serve the farmers of British Columbia's Peace River country.

"It taps no agricultural land in B.C. east of Monkman Pass. Neither does it serve any proven oil development."

Spokesmen for the Liberal and CCF parties, the Chamber of Commerce and the village commission, all opposed the change.

Crown Likely For Princess

COPENHAGEN (AP)—Princess Margrethe, pretty, vivacious 12-year-old daughter of King Frederik, has been named heir presumptive to the Danish throne.

Trade Mission Leaves

Canada's greatest good-will trade mission in history sets off from Ottawa on a trail-blazing tour of nine Latin-American countries to convince business men of the vast opportunity in the expanding Latin markets. Trade Minister Howe (second from left in top row) heads the group of prominent Canadian industrialists. The first official stop of the five-week trip was to be Rio de Janeiro, Brazil.—(CP photo)

Union Men Hint at Boycott

A boycott of a pro-time Trades Congress Labor Relations Board might be provincial body necessarily, Victoria Trades and Labor Council (AFL-TLC) was told yesterday.

"When the government in power stores the board to a full-time basis with adequate salaries, the council will co-operate," the Victoria executive said in a letter to R. K. Gervin secretary of the Delegates endorsed executive action in writing the letter.

In our opinion to nominate would support government boards," the Victoria letter said.

"This council would have no part in condoning the provincial government action in its short sight of the pertinent full-time board."

"We realize that a government heeler may be appointed, in which case it would be up to labor to B.I. to organize a boycott of the board and operate outside the Industrial Conciliation and Arbitration Act," it said.

"British Columbia is an industrial province. The minister probably took his ideas from the Prairies. This province has only one person in 26 of agriculture, while Prairie provinces have one in three," said secretary Percy Raymond.

"The move indicates a strong anti-labor attitude in the government. A part time board would be able to carry knowledge of any lengthy disputes and the whole situation is impossible for full time board," he added.

The board solved a dispute which last summer was heading to a strike that would have caused $2,000 an hour production loss here. But the government wants to save $10,000 a year, Mr. Raymond said.

John Andrews, Retail Clerks' Union business agent said he was told last year concerning a certification that the full time board had a six-month backlog of work. A part time board would be even slower, he declared.

Disease Study Starts

VANCOUVER (CP) A five-year study into the dread, crippling disease of multiple sclerosis has begun at Shaughnessy Hospital here.

The project is headed by Dr. Anatole Dekaban of the University of British Columbia, recently returned from special studies of the disease in London. It is being financed by the Vancouver chapter of the Multiple Sclerosis Society of Canada.

The disease which damages nerve coverings of the central nervous system and subsequently causes crippling, is one of the major mysteries facing medical science. Research so far indicates that a cure is possible.

A preliminary survey of doctors in the province has indicated that the disease is relatively higher in BC than in other parts of Canada.

New Rate $20 a Day

Action Result of Complaints Against $15 'Penny-Pinching'

BY T. A. MYERS

Pay rates for new members of the reorganized Labor Relations Board have been raised from $15 to $20 a day, Labor Minister Lyle Wicks said yesterday.

The raise follows pressure from both labor and management circles that the government was "pinching pennies" in setting the $15 a day rate.

Mr Wicks said the four new members of the board will be chosen from 12 candidates at the beginning of next week.

The new government's policy on the Labor Relations Board stirred up a storm of protest when it was announced last month.

Mr. Wicks said then that when the terms of four present members expire January 15, the board will be switched from a full-time, full-salary basis to part-time, per diem rate basis.

Management and labor united in protest. They complained the board couldn't function properly on a part-time footing, that there wasn't enough work to keep a board busy all the time.

They also objected that the government couldn't hope to attract men with the necessary qualifications for $15 a day.

Mr Wicks said yesterday he had brief conferences with officers of the B.C. Federation of Labor, the Trade Union Congress of BC and the Canadian Manufacturers Association, and had exchanged letters with the Industrial Association of B.C.

After listening in their arguments, I came to the conclusion that we had set the rate a little too." Mr Wicks said. "So we've decided to raise it to $20 a day.

"We're not the kind of people who won't be moved," he said. "If there is a valid argument, or if it's in the interests of the public, we can change our minds."

Nominations from the two labor bodies and the two industrial bodies are expected to be in this week. Each group is entitled to nominate three candidates for membership on the board. One member will be chosen from each slate.

The higher pay rate was seen by trade union circles as bypassing the big problem.

The main objection is that the board is still on a part-time basis said Robert Neeal, president of Victoria Labor Council (CCL). "It should function on a permanent basis."

A Peck business agent of the International Brotherhood of Electrical Workers (AFL-TLC) voiced the same opinion. "The board should be a full time board on part-time duty," he said.

Canada Leads In Tightening

OTTAWA (CP) Canada has tightened its security against Alexander Wiley of the United States in the month by tightening laws dealing with treason and espionage.

Justice Minister Garson Wednesday said Canada implemented some time ago Senator Wiley's suggestion in Washington Tuesday that the Western powers tighten treason and espionage laws.

In 1951 Canada increased the penalty for sedition to seven from ten years. A revision of the Criminal Code now before Parliament would further increase it to 14 years.

Victoria Outranks Toronto

Did you know that little old was nationally representative Victoria is a hotbed known Canadian city than big, bustling Toronto?

And Vancouver? Why that settlement isn't even on the map, as far as a group of English schoolchildren is concerned.

These fascinating facts were gleaned from a report of a survey conducted by J. C. Graham, New Zealand correspondent for The Canadian Press.

In Britain in the course of a tour which will take him from through Canada Mr. Graham decided to check on British children's knowledge of Canada.

LONDON SCHOOL

The group chosen was a senior class in a London council elementary school in a modestly prosperous suburb. Most of the 35 girls and boys in the class were 10 or 11 years old. It is not claimed that the test is a fair cross-section of British children.

Twenty-one children said Canada was a country. Four were specified that it was part of the British Empire, but one of these described it as a colony. Four more referred it to the status of a province. One gave it the dignity of a continent, one said it was part of America.

Views were more varied on location. Sixteen children put it as in, near or in the north of America, while five others said it was in the United States. Three described it was "away up in the north" "near the pole" or in the Arctic, while five thought it was in South America. One third placed it as "on the Nanfie Sea," and another described it as "in the middle of Britain." Four had no ideas on the subject.

Twenty three children specified English and French as the languages spoken. Eight described the language as Canadian, seven as American. Four said English alone, four French alone and one French and American. Two thought Indian was the language of the country and six did not know.

WIDE DIVERSITY

In the more widely agreed answer in the test, 28 children said the nationality of the people was Canadian. There was, however, wide diversity in spelling—Canadian, Canadia, Canadeyan, Canadian, Canadian, Canadian, Candadian, Candian, Candoian, Candian and Candon. Of the others, two said the nationality was American, America. One third placed it as "English, and four did not know.

The list of towns may come as a blow to the pride of patriotic citizens of Canada's biggest cities. New York emerged from a poll by Graham, the director of the Wellington, New Zealand, Dominion, 2; Regina, 1. Versions of Ottawa included Otter, Ottower, and Otlas.

There were some mandlin efforts at spelling what might have been either Saskatoon or Saskatchewan. Surbatchiphin, Sukatchyun, and Sascatewan. Other proxytowns also came into the picture. Ontario British Columbia and Alberta each getting two votes. Nine children did not know any Canadian towns.

The economic situation, however, was to the fore in the mind of one girl. The principal thing Canada sent to Britain, she said, was dollars.

Inside Today

	Page
Animal Question Box	11
A Padre in Print	23
With the Navy	24
Animal Question Box	11
Astrology	23
Bobby Sox	23
Classified	18
Comics	23
Crossword	23
Contract Bridge	23
Editorials	4
Financial News	7
G. E. Mortimer's Column	3
Life's Like That	18
Patterns	14
Radio Programs	14, 15
Social	14, 15
Sport	8, 9, 10
Television	16
Theatres	12
Tom Taylor's Column	4
Uncle Wiggily	23

Forecast—Cloudy, colder; rain and snow showers
(Details on Page 2)

The Daily Colonist.

Vancouver Island's Leading Newspaper Since 1858

Telephone — E 4111

11.30 p.m. to 8 a.m.
Circulation, E 0725 — Sports, E 7000
Editorial, E 4509 or E 8309

NO. 22—NINETY-FIFTH YEAR — VICTORIA, BRITISH COLUMBIA, THURSDAY, JANUARY 8, 1953 — TWENTY-EIGHT PAGES IN THREE SUNDAY — 24 PAGES

Atom Reactor Out of Action Many Months

CHALK RIVER, Ont. (CP)—Ruptured inside and leaking dangerous waters, the world's most powerful atomic reactor will be out of action for months. But Canadian scientists think they can nurse it back to health more powerful than ever.

Senior officials say the December 12 breakdown of this atomic pile, the heart of Canada's atomic project, has imparted a new sense of urgency into the construction here of a new, $30,000,000 reactor whose capabilities will dwarf those of the ailing one.

The target date for completion of the new reactor is some time next year. Right now it consists of holes blasted in a rock foundation, of a skeleton framework of lumber and a surrounding wooden cover to shield workers against the wintry blasts.

LONGER LIFE

Scientists are the reactors will lengthen Canada's lead in the field of reactors or nuclear furnaces, the complex mechanisms which split atoms and release energy. At the same time they are beginning to put down on paper their ideas for the power plants that will eventually bring atomic energy to the practical level.

Twenty reporters, making the second press visit in Chalk River's history, were told by Dr. C. J. Mackenzie, Canada's atomic chief, that the breakdown of the existing reactor, called the NRX—it by a considerable extent the biggest home Chalk River has yet suffered.

He disclosed that seven times in the last five years NRX has been knocked out for from three to eight weeks and indicated this rapid rate of breakdown could last longer than eight weeks, partly because the scientists decided to give it a major overhaul.

The accident was really a blessing in disguise because it would enable the scientists to see what live years have done to NRX, they would learn more about how to keep reactors in good shape and the changes were they would be able to make it more powerful. Rather than written off, NRX now looked good for years and would still have a useful role when NRU—the spectacular successor goes into action.

POWER PLANTS

Amid the urgency to repair NRX and to build NRU, the engineers are thinking about the plants that will enhance atomic energy to industry and eventually to homes.

Trade Minister C. D. Howe said recently the government is preparing for commercial use of atomic power within five years. Chalk River's scientists say NRU is being specifically designed to speed the development of nuclear engineering relevant to the design of atomic power plants.

But the prevailing view here seems to be it will be at least 15 years before atomic energy becomes a major power factor in Canada. It is expected NRU will be built as part of an addition to the more conventional forms of power.

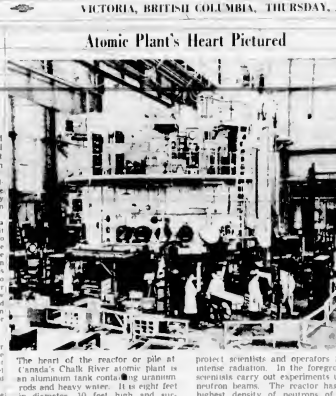

Atomic Plant's Heart Pictured

The heart of the reactor or pile at Canada's Chalk River atomic plant is an aluminum tank containing uranium rods and heavy water. It is eight feet in diameter, 10 feet high and surrounded by concrete eight feet thick to protect scientists and operators from intense radiation. In the foreground, scientists carry out experiments using neutrons from the reactor. The reactor has the highest density of neutrons of any natural uranium reactor in the world.

Labor Board Rate To Be Increased

$20 a Day Sworn Answer To 'Penny-Pinching' Protest

BY T. A. MYERS

Pay rates for new members of the reorganized Labor Relations Board have been raised from $15 to $20 a day, Labor Minister Lyle Wicks said yesterday.

The raise follows a protest from both labor and management circles that the government was "pinching pennies" in appointing the $15-a-day rate.

Mr. Wicks said the four new members of the board will be chosen from 12 candidates at the beginning of next week.

"The new government's policy on the Labor Relations Board was set up a storm of protest when it was announced last said Mr. Wicks.

Mr. Wicks said then that when the terms of four present members of the board on January 12, the board will be switched from a full-time, full-salary basis to a part-time, per-diem-rate basis.

Management and labor united in protest. They complained the board couldn't function properly on a part-time footing, that there was enough work to keep a board busy all the time.

They also objected that the board was more for the Pacific Great Eastern Railway through the Peace River country.

The route announced Tuesday by Railway Minister Ralph Chetwynd, would bypass the Pine and Peace River Passes into Fort St. John and Dawson City and go through the Rocky Mountains at Monkman Pass farther south to join the Northern Alberta Railway at Beaverlodge, Alta.

Mr. Chetwynd said the route would save the province enough money in construction costs.

Rev. C. W. Parker, Social Credit member for Peace River, said the Monkman Pass route would not fully serve the farmers of British Columbia's Peace River country.

"It taps no agricultural land in B.C. east of Monkman Pass. Nothing is serve the proven oil development."

Spokesmen for the Liberal and CCF parties, the Chamber of Commerce and the village commission all opposed the change.

Inquest Verdict Strong

A verdict of manslaughter was returned yesterday in a coroner's jury which heard evidence at an inquest into the death of 20-year-old Lee Suk Ker, who became Canada's first traffic fatality of 1952 when he died in Royal Jubilee Hospital New Year's Eve.

Legal authorities say it is unusual for a coroner's jury to bring in a manslaughter verdict. Inquest verdicts usually decide only the cause of death.

The inquest was held in Sands' Mortuary, before Dr. John Moore, deputy coroner.

Lee, 611 Fisherman Street, died in hospital the day after he was in collision with a car on the Government Commissioner Inlet.

The truck was driven by Allan F. Barnbrough, Dunsmuir Village Road Colquitz.

CROSSING STREET

The accident occurred at about 10.15 p.m. as Lee was walking across Colquitz Inlet on the Government Road.

Police said Lee was about halfway across the intersection when he ran into the truck middled. Police evidence suggested that the windshield of the truck was dirty and the vehicle had cut the corner.

Delay Hits Victims Of Cancer

CHALK RIVER, Ont. (CP)—Cancer victims, tortured by body wells grow crazy, are the hardest hit by the breakdown of the world's most powerful atomic furnace.

Many who might have been saved by the medical marvel, the cobalt bomb, must wait countless months before machines come their way.

Until the furnace is healed there will be no more production of highly-radioactive cobalt, the tiny black pellet that produces the radioactive cobalt power of the bomb.

And there is not another furnace in the world that contains the atomic power to infuse cobalt with earlier destroying properties.

The big furnace with its 116 rods of uranium "fuel," each sheathed in aluminum, sprang a leak of radioactivity December 12.

Cobalt 60 production ended when it was shut down. Radioactivity may continue for months before the furnace "cools" sufficiently to allow scientists to repair the break.

They decline to predict how many months it will be before cobalt 60 production is resumed, but it will be a long time.

In Ottawa, the atomic energy commercial products division relayed the outcome. It has received scores of requests for the cobalt bombs when it produces.

It is the midst of producing a bigger and better bomb than the current Model A which first went into production a year ago.

So sewn is the demand for the giant beam therapy units that sixty of the new ones already have been ordered by clinics in Canada, the United States and Britain.

Better Service Chamber's Hope

Victoria Chamber of Commerce officials are hopeful following a meeting yesterday with CPR vice-president William Mansion that boat service will be inaugurated soon between Sidney and the Mainland and between Victoria and Port Angeles.

Mr. Mansion came to Victoria immediately after T. G. Leeson, chamber president, in a letter dated January 8, outlined to direct terms the improvements in steamship service, being sought by the chamber.

Mr. Denny said the chamber was informed by Mr. Mansion yesterday that the CPR will be making a number of announcements very shortly following a meeting this week of high officials.

"We have every reason to hope that the schedule announced will be to our liking," said the chamber president.

In addition to Sidney-Vancouver service and inauguration of the Port Angeles service, Mr. Denny's letter asked provision of a ship with refrigeration facilities and any passenger space for the West Coast run, or alternative to the Vita I now on the run, in give these facilities.

The letter explained the chamber officials were given to understand that use of the Princess Elaine on the Gulf Island run was a first step in the Sidney-Vancouver connection. With this in mind, an extension in the Sidney wharf was sought for and obtained.

Failure to use this berth, the letter said, would make it difficult to approach the federal government in future for improvements to facilities used by the CPR.

"We look for and want to see more aggressiveness on the part of the B.C. Coast Steamship Service," the letter said after suggesting earlier that the company had been avoiding the issue of improvements in service.

The outspoken letter was sent when chamber officials grew alarmed because no plans for summer service had been announced by the CPR. The letter said Victoria needed the information for guidance in how to fit in a big program to attract tourists.

Two Planes Join Toll in Northwest

MONTPELIER, Idaho (CP)—Two planes, a DC-4 of the Flying Tiger Line and a Douglas Topper, Calif. carried four crew members, wife, a mother and two young sons as passengers (one of the crew members was a stewardess

The big transport went down near the little foothills town of Issaquah, two miles north of Mount Squak Mountain.

It was on a flight from San Francisco to Seattle, the airline reported. There was no explanation for the disaster—the latest in a series of Pacific Northwest crashes.

The crashed plane was enveloped so completely in flames that an one could make any attempt to get any of the victims out.

Crown Likely For Princess

COPENHAGEN (AP)—Prin Ingrid, pretty, vivacious, 12-year-old daughter of King Frederik, has been named heir-presumptive to the Danish throne.

Crown Likely For Princess

Canada Leads In Tightening

OTTAWA (CP)—Canada has been Senator Alexander Wiley of the United States to the punch by tightening laws dealing with research and development.

Justice Minister Garson Wednesday said Canada implemented some time ago Senator Wiley's suggestion in Washington Tuesday that the Western powers tighten treasons and espionage laws.

In 1951 Canada increased the penalty for sedition to seven from two years. A revision of the Criminal Code now before Parliament would further increase it to 14 years.

More Atom Weapons Planned by Britain

OTTAWA (CP) — Britain's atomic bomb is just the bait in a planned line of nuclear weapons which would make it a factor to be reckoned with in any atomic war, Canada's leading military scientist believes.

Dr. O. M. Solandt, 43-year-old head of Canada's defence research board, who attended the explosion of Britain's first atomic bomb off Australia last fall, said that weapon was merely an experimental device built in the laboratory to produce an atomic explosion.

"It is the first product of a carefully-planned and well-directed program for the production of atomic weapons. Those who have followed closely the announcements of the opening of the various chemicals in the system in the United Kingdom will realize that Britain now is a factor to be reckoned with in the field of atomic warfare."

Dr. Solandt mentioned the British tests briefly in an address Wednesday to the Canadian Club in which he told of some of the work done by his board with its 12 laboratories from coast to coast.

He spoke of the operational research being carried out by Canadian scientists, particularly in help the RCAF build up its air defence system against bomber attack. Other problems peculiar to Canada also were being studied.

Speaking of the British atomic test, he said a great deal of the "basic information required for the design of the British production plant" came from fundamental research at Canada's atomic plant at Chalk River, Ont. In addition, four Canadians worked as members of the British team preparing and conducting the trial.

The bomb was explosed in a ship in shallow water, to simulate the sort of attack that might take place on the harbors of Britain. That particular type was chosen not only because of its special importance to the defence of Britain but because the United States had never done a trial of that sort.

It was a tribute to the competence of British science that everything went according to the war as paste at the Wainwright prisoner-of-war camp.

Appeal Against Acquittal To Go to Highest B.C. Court

PORT ALBERNI — The Crown's case against acquittal of Alberni's mayor on a charge of impaired driving has been ordered taken to B.C.'s highest court, by Attorney-General Robert Bonner.

Mayor Ben Wright was found not guilty when he appeared in Port Alberni police court in September. In County Court in November, Judge Bruce Bowbyes ordered Crown appeal on technical grounds.

H. C. K. Houssner, Crown counsel in the case, has been ordered by the attorney-general to lodge an appeal against Judge Bowb's decision. It will come before the B.C. Court of Appeal in Victoria.

Noted Padre Dies in Crash

EDMONTON (CP) — Rev. Joseph Ehmann, 55, Roman Catholic padre priest at Wainwright, Alta., was killed Wednesday in a highway crash 15 miles east of here.

Father Ehmann served during the war as padre at the Wainwright prisoner-of-war camp.

Disease Study Starts

VANCOUVER (CP)—A five-year study into the direct crippling disease of multiple sclerosis has begun at Shaughnessy Hospital here.

The project is headed by Dr. Aranbee Deskahan of the University of British Columbia, recently returned from special studies of the disease in London.

It is being financed by the Vancouver chapter of the Multiple Sclerosis Society of Canada.

The disease which damages the sovereignty of the rentral nervous system and subsequently causes crippling is one of the major mysteries facing medical science. Research so far indicates that a cure is possible.

A preliminary survey of doctors in the province has indicated that the disease is "relatively higher" in B.C. than other parts of Canada.

North Raps Proposed PGE Route

DAWSON CREEK (CP)—The government Wednesday greeted the provincial government announcement of a proposed route for the Pacific Great Eastern Railway through the Peace River country.

Canada Leads In Tightening

Union Group Hints at Boycott

Part-Time Plan Attacked

A boycott of a part-time plan under Rent Control Board might be necessary, Victoria Trades and Labor Council (AFL) (TLC) stated last night in refusing to submit a nomination for the board.

"When the government removes rent control on a full-time basis with adequate salaries, the council will co-operate," the Victoria executive said in a letter to R. K. Gervin, secretary of the Trades Union Congress, TLC provincial body.

Delegates endorsed executive action in refusing the letter.

"In our opinion, to nominate would approve government policy," the Victoria letter said.

"This council will have no part in condoning the provincial government action in its abolition of the permanent full-time board.

"We realize that a government benefit to be apt to the labor, which case it would be up to labor to 'B' a boycott, or if it's in the board and operate outside the industrial conciliation and Arbitration Act," it said.

"British Columbia is an industrial province. The minister probably took his ideas from Premier Bennett, who represents only one person in 26 in agriculture, while Premier Bennett have not in three said are of labor. Percy Rasmont.

"The move indicates a strong anti-labor attitude by the government. A part-time board would be a boycott of the knowledge of any lengthy disputes, and the whole situation is impossible to B.C. he added.

The board solved a dispute which last summer was leading to a strike that would have caused the lower production loss here. But the government wants to save $10,000 a year, Mr. Rasmont said.

John Ashers, Retail Clerks' Union business agent, said he was last year concerned at a certification that the full-time board had a six month backlog of work. A part-time board would be even slower, he declared.

These Sources Unreliable

Little Victoria Outranks Toronto

Did you know that little old Victoria is a better known Canadian city than big, bustling Toronto?

And Vancouver? Why this settlement isn't even on the map, as far as a group of U.S. people conducted by J. C. Graham, Ottawa Citizen correspondent for The Canadian Press.

In Britain in the course of a survey which will take him home through Canada Mr. Graham decided to check on British children's knowledge of Canada

LONDON SCHOOL

The group chosen was a senior class in a London council elementary school in a moderately prosperous suburb. Most of the 35 girls and boys in the class were 10 or 11 years old. It is not claimed that the test was nationally representative but merely that it gives an indication of the knowledge of Canada of a typical Dalry, typical group of London children.

Twenty-one children said Canada was a country. Four specified that it was part of the British Empire, four of these identified it as a colony. Four more referred it to the status of a province. One gave it the dignity of a continent, one said it is part of America.

Views were more varied on location. Sixteen children put it as in near or in the north of America while five others said it was in the United States. Three described it was "away up in the north," "near the pole" or "in the Arctic" while five thought it was in South America. One child placed it on the Pacific Sea, and another described it as "in the right of Britain." Four had no ideas on the subject.

Asked the language spoken, Eight described the language as English, seven as American. Four said English alone, four French, Canadian alone and one French and American. Two thought Indian was the language of the country and six did not know.

WIDE DIVERSITY

In the most widely agreed answer in the test, 28 children said the nationality of the people was wide diversity in spelling—Canadian, Canadian, Canadian, Canadian, Canadian, Canadian and Canadian. Of the others two said the nationality was American, one English, and four did not know.

The list of towns may come as a blow to the pride of patriotic citizens of Canada's biggest cities. New York answered the second city to Ottawa, the order of favorites being, Ottawa, 18, New York, 8, Montreal, 3, Wellington, 4, New Orleans, 4, Quebec, 2, Victoria, 2, Toronto, 2, Regina, 1, Versions of Ottawa included Ottery, Ottower and Otta.

There were some manful efforts at spelling what might have been, either Saskatoon or Saskatchewan. Surbatchewan, Sukarchyum, and Saaatewn.

The picture, Ontario, British Columbia and Alberta each getting two votes. Nine children did not know any Canadian towns.

The economic situation, however was to the fore in the mind of one girl. The principal thing Canada sent to Britain, she said, was dollars.

Inside Today

	Page
Animal Question Box	21
A Padre in Print	23
With the Navy	24
Animal Question Box	11
Astrology	23
Bobby Sox	19
Classified	26
Comics	23
Crossword	23
Contract Bridge	23
Editorials	6
Financial News	27
G. E. Mortlanner's Column	2
Life's Like That	14
Patterns	14
Radio Programs	16
Sports	14, 15
Sport	8, 9, 10
Television	16
Theatres	12
Tom Taylor's Column	2
Uncle Wiggily	23

ALL ABOARD

With C. E. Mortimore

A ROCKING HORSE which a soldier made for a little boy at Christmas became part of a national scandal when the Currie report exposed irregularities in the army.

The little boy was a general's son. He got the rocking horse free.

Army personnel, the Currie report said, were employed to construct such articles as boats, desks, beds, chests of drawers, coffee tables, chairs, and, in one instance, a child's rocking horse, all for private use and not for government service.

Gerald Waring, reported from Ottawa that the army is taking no action against the soldiers who built those articles, because all of the articles, except the rocking horse, were made for and on the orders of an officer and thus men who are run in prison.

The general and his wife supplied all the material for the rocking horse, except the paint, which was government paint, and the hair of the tail, which the general's batman pulled from the tail of a milkman's nag, a few hairs at a time.

* * *

According to Waring, the army has seized the articles and they now form part of army stores.

He doesn't say specifically whether the rocking horse was one of the articles seized, but I presume so. It will cut an odd figure on the quartermaster's inventory.

To what use will the army put it? Despite a colleague's unkind suggestion, I don't think the rocking horse is being groomed for enlistment and a place on the payroll. Perhaps agreeing brigadiers will a rule it to keep down their waistlines, or get in its saddle when they pose for port units.

* * *

The little boy must have been pleased when he first saw the horse all shining new under the Christmas tree. In the happy hours he spent with his horse I doubt if he ever had guilty feelings about the government paint he was wearing out, or the illicit labor the soldier had put in for his benefit.

Little boys at play do not pay much heed to politics. Military accounting is too closed book to them. Soon enough, however, they outgrow their toys and begin to understand such matters, to their sorrow.

How did the youngster feel, I wonder, when the men came to take his rocking horse away? Perhaps he was erased not so that he shouldn't be there when it happened, and quieted afterwards with smooth, simple explanations.

Perhaps he had already outgrown the rocking horse. That would seem, as a way, even sadder. Childhood and its toys are so transient that exposing them to public jibes is something that tugs the heart.

Even if the rocking horse was not taken away to gather dust in army stores, the idea of politicians, who were once little boys themselves, turning the limelight of scorn and anger upon it, is faintly repulsive.

I wish they had left the rocking horse out of this.

Chinchilla Men To Show $500,000 Worth of Furs

LORNE — Between now and to-morrow, in order to give the association's quarter and one-half million financial report, several dollars worth of furs will be on treasurer Earl Dickinson of display January 21 in the Lorne Street Baptist church group Hall here according to Earl $166 on hand with why plans laid by the Vancouver Island Chinchilla Breeders' Association at a meeting Sunday to Colombo Community Hall.

It is expected that between 300 and 350 animals will be shown with the average first class Chinchilla being valued at about $1,000.

The meeting made final arrangements for the show which will see breeders bringing animals from all over Vancouver Island from Victoria to as far north as Oyster River.

The meeting also decided that as soon as the number of representatives from Victoria can be decided upon a meeting of all Island Chinchilla breeders would be held at Nanaimo every three month.

Crash Survivor To Become Nun

MEXICO CITY (AP)—Gloria Sotomayor 19 the only Mexican survivor of the Pan media plane crash last month, said Wednesday she will become a nun in gratitude for her life. Her announcement was made at the funeral of her mother, Angel and Aquilino Grajeda, who were killed in the crash. A Cuban Aviation Company plane plunged into the swan a month ago, killing 37 persons.

CBC Program Invites Second City Singer

John Dunbar, 28 year old same program last year and Scotch immigrant is the new emerging a prize winner for the and Victoria singer to be visited second best male performance to compete in the current series. Some 40 contestants, male and female, will appear on the "Talent Search" program. Singing female are appearing in a separate series, which comprises contestant series, which comprises Mr. Dunbar will perform on about the middle of May. The broadcast to be heard Feb. 8 by competitions begin for ready, at 6 p.m. over radio stations local and finalists, station CJVI.

Stanley Martin, 23 year old contest, two men and two wo Victoria singer, appeared in the first place is $2,000. Contestants each sing a pop, current series last November. Both singers are baritones.

Opinion Varies on Phone Rate Effect

Opinion were varied in a survey yesterday on the effect of the increase on gas telephone rates from five to 10 cents.

Several firms with pay stations noted a slight drop in the number of calls but indicated the increase would not be double and the firms share increased.

Opinions were also divided on the effect of the increase on the use of the pay stations. Some firms reported a large drop in the number of calls by about 50 per cent of use. Other firms reported a drop in the number of calls but indicated the increase would not be heard in the long run.

Radio station CJVI expects to figure does not include the cost to apply to move into its new of constructing the lower floor studios on Fort Street next which will house commercial August offices.

The studios will be three stories in height, including a tower. Plans call for a total of 100 studios designed for production of television broadcasts and capable of seating 65 people. The studios will be located on the second floor of the building and are to be completely re equipped.

Mr Gould said contracts now for construction are being let for construction of completion is April or May. Mr Gould said some $60,000 After that, two or three months is to be spent on building and will be required for the job of equipping the studios. This wiring the studios.

August Opening Likely For New CJVI Studios

Weather Forecast

January 8, 1953

(Official Forecast)

TODAY

Cloudy, occasional showers of mixed rain and snow. Winds gale. Precipitation amount 1 inch today. 34 inches. Sunshine yesterday. 2 minutes.

RECORDED TEMPERATURES

High Wednesday 45
Low Wednesday 30

DOWNTOWN

(To 10.30 p.m.)

High	46
Low	26

FORECAST TEMPERATURES

High today 42
Low today 34

SUNRISE AND SUNSET

Sunrise 8.14 Sunset 4.34

TIDES AT VICTORIA

Pacific standard time

Thur.	Ht.	Time	Ht.	Time	Ht.
8	4.8	0.44	0.1	6.59	4.6
9	4.9	1.32	0.1	7.44	4.6
10	4.9	2.19	0.1	8.29	4.6
11	4.9	3.06	0.1	9.14	4.6
12	4.9	3.53	0.1	9.59	4.6
13	4.9	4.40	0.1	10.44	4.6
14	4.9	5.27	0.1	11.29	4.6
15	4.9	6.14	0.1	12.14	4.6
16	4.9	7.01	0.1	12.59	4.6
17	4.9	7.48	0.1	13.44	4.6
18	4.9	8.35	0.1	14.29	4.6
19	4.9	9.22	0.1	15.14	4.6
20	4.9	10.09	0.1	15.59	4.6
21	4.9	10.56	0.1	16.44	4.6
22	4.9	11.43	0.1	17.29	4.6
23	4.9	12.30	0.1	18.14	4.6
24	4.9	13.17	0.1	18.59	4.6
25	4.9	14.04	0.1	19.44	4.6
26	4.9	14.51	0.1	20.29	4.6
27	4.9	15.38	0.1	21.14	4.6
28	4.9	16.25	0.1	21.59	4.6
29	4.9	17.12	0.1	22.44	4.6
30	4.9	17.59	0.1	23.29	4.6
31	4.9	18.46	0.1	24.14	4.6

FRIDAY, JANUARY 9

1	4.9	19.33	0.1	25.59	4.6

To determine time in Pacific standard time for Victoria, add 30 minutes to Pacific time for Port Alberni and Comox; deduct 40 minutes for Port Hardy.

TURKEY DAY

To determine time in Victoria, add 1 hour to Pacific standard time for Port Alberni and Comox; deduct 40 minutes for Port Hardy.

TIDES FOR SEATTLE

8	4.8	0.44	0.1	6.59	4.6
9	4.9	1.32	0.1	7.44	4.6
10	4.9	2.19	0.1	8.29	4.6
11	4.9	3.06	0.1	9.14	4.6
12	4.9	3.53	0.1	9.59	4.6
13	4.9	4.40	0.1	10.44	4.6
14	4.9	5.27	0.1	11.29	4.6
15	4.9	6.14	0.1	12.14	4.6
16	4.9	7.01	0.1	12.59	4.6
17	4.9	7.48	0.1	13.44	4.6
18	4.9	8.35	0.1	14.29	4.6
19	4.9	9.22	0.1	15.14	4.6
20	4.9	10.09	0.1	15.59	4.6
21	4.9	10.56	0.1	16.44	4.6
22	4.9	11.43	0.1	17.29	4.6
23	4.9	12.30	0.1	18.14	4.6
24	4.9	13.17	0.1	18.59	4.6
25	4.9	14.04	0.1	19.44	4.6
26	4.9	14.51	0.1	20.29	4.6
27	4.9	15.38	0.1	21.14	4.6
28	4.9	16.25	0.1	21.59	4.6
29	4.9	17.12	0.1	22.44	4.6
30	4.9	17.59	0.1	23.29	4.6
31	4.9	18.46	0.1	24.14	4.6

FRIDAY, JANUARY 9

1	4.9	19.33	0.1	25.59	4.6

Racial Resistance To Be Intensified

JOHANNESBURG (Reuters) — The passive resistance campaign against South African racial segregation laws will be intensified in the new year one of its organizers said Tuesday night. Yusuf Cachalia, joint secretary of the Indian and African National Congress committee said 8,065 Africans had been imprisoned for defiance between June 26 when the campaign began and the end of 1952.

According to Japanese legend the empire of Japan was founded by Emperor Jimmu Tenno in 660 B.C.

FOE

The Officers and Members of Victoria Aerie No. 2 are requested to attend the funeral of our late Brother, Frederick Charles Rush, at Sussman's Funeral Home on Saturday, January 10, 1953 at 2:15 p.m.

WANTED!
YOUR USED PIANO
Convenient payments on the purchase of large selection of new pianos.
Fletchers
1150 Douglas G 6541

To the HARD of HEARING...
Your hearing aid checked and cleaned
FREE OF CHARGE
at the Acoustiron Service Clinic
FREE SERVICE FOR ALL MAKES of HEARING AIDS
Have your Hearing Aid, regardless of make, cleaned and inspected with the very latest scientific instruments. Mr. E. V. Norton, Canadian Service Manager, pleased above, will personally attend to your hearing aid free of charge. He has come to our office especially to conduct this clinic.
Our exclusive service is designed to bring you the best possible results from your hearing aid. This testing and servicing is done with a minimum of delay. Often we can even make repairs while you wait.
Remember, even a checkup and cleaning, either improves the performance of a hearing aid as much as 25%. So clip out the attached coupon and drop into our friendly clinic.
FREE ACOUSTICON SERVICE
This Coupon entitles the bearer to FREE SERVICE covering a checkup and cleaning of one (1) only Hearing aid, regardless of make, when presented on any one of the following days at Acoustiron of Victoria, 218 Stobart Building, 745 Yates Street. Phone Beacon 4524.
JANUARY 12 AND 13 — 9 A.M. TO 6 P.M.
NOTE: This offer good only during the above dates. SO ACT FAST!

Sound Advice From John C. McGuire, Sales Manager, Chrysler-Plymouth
I would like to describe Chrysler's Family of Fine Cars for 1953. But it cannot be put into a few words (moreover, are the new CHRYSLER and PLYMOUTH). There are beyond a doubt the finest combination of advanced engineering and superb new styling in the industry today. Walk around these cars. Note the many aspects of the completely new and modern exterior styling. Seat yourself in the deeper, wider seats. Note all about you the new luxury of space and comfort, the colorful, lasting new fabrics and appointments.
But above all you should arrange to drive one of these new cars. The sensational balanced ride, one of the 75 new features in the 1953 Plymouth, or the thrill of full power steering, one of the features of the 1953 Chrysler Windsor. So I recommend that you meet New Style Leadership today at OLSON MOTORS, YATES AT COOK.

BUCHANAN'S
'BLACK & WHITE' SCOTCH WHISKY
Distilled, Blended and Bottled in Scotland & Sold in 26½ oz. bottles
This advertisement is not published or displayed by the Liquor Control Board or by the Government of British Columbia

NEW TARPAULINS
Mildew-Proof and Water-Proof
Suitable for Truck Tarpaulins
Also
Good for Covering Machinery and all Farm Equipment
In Sizes 6ft to 22x32
PRICED TO SELL
FOR YOUR SHORTAGE—SEE OUR SURPLUS
CAPITAL IRON and METALS LTD.
1824-1832 Store St. G 2434 - G 8441

Treasured Garnet...
Birthstone for January!
Select Genuine Gem from
F. W. Francis Ltd.
GLOWING GARNET BIRTHSTONE RINGS
Rings, Earrings, Brooches, Pendants, Bracelets
In choice of settings
1210 Douglas Street G 7611
F. W. Francis LTD.

See it tomorrow!
CHEVROLET FOR '53
NEW STYLING
NEW POWER
NEW STEERING
NEW STAMINA
NEW CAPACITY
NEW ECONOMY
Startlingly new! Wonderfully different!
SEE IT AT YOUR CHEVROLET DEALER'S
CHEVROLET

Steer Clear of War, Truman Tells Stalin

WASHINGTON (AP)—President Truman has warned Stalin Soviet Russia not to steer clear of war or risk destruction of the Russian homeland. He warned Stalin American atomic weapons perhaps will be diverted for Russian gun-bomb.

And in the incoming Republican administration of President-elect Dwight Eisenhower, Truman has been confronted in urging with the grave problems that lie ahead. With it he couples this admonition

and calls out our policies.

In a farewell "State of the Union" message to Congress Wednesday, President Truman addressed himself directly to Stalin as he cautioned the Soviet leader that last stifled by the development of U.S. atomic weapons and growing Western military strength would doom Russia in the event of another global war.

The president told Stalin that war between the East and West would spell "ruin for your regimented your homeland."

NOT RATIONAL

"Such a war is not a possible policy for rational men he said. It could send Western civilization down in ruin along with Russia.

Hinting that the development of even more fearsome weapons than the H bomb may be in the offing Truman said Congress.

"Recent in the Government laboratories have begun at Eniwetok we have proved an atomic stage in the world shaking development of atomic energy. We have no reason to think that the stage we have now reached will be the last. We are being moved forward in our masters of the atom from one discovery to another, and to yet unforeseeable peaks of destructive power.

In a farewell "State of the Union" message to Congress Wednesday, President Truman addressed himself directly to Stalin as he cautioned the Soviet leader that last stifled by the development of U.S. atomic weapons and growing Western military strength would doom Russia in the event of another global war.

The president told Stalin that war between the East and West would spell "ruin for your regimented your homeland."

NOT RATIONAL

"Such a war is not a possible policy for rational men he said. It could send Western civilization down in ruin along with Russia.

Hinting that the development of even more fearsome weapons than the H bomb may be in the offing Truman said Congress.

"Recent in the Government laboratories have begun at Eniwetok we have proved an atomic stage in the world shaking development of atomic energy. We have no reason to think that the stage we have now reached will be the last. We are being moved forward in our masters of the atom from one discovery to another, and to yet unforeseeable peaks of destructive power.

Heavy Dust Preceded Fatal Blast

PORT ARTHUR (CP)—Evidence that there was heavy yellow dust in the air just before six men died there in an explosion at Port Arthur last September 24 was given at an inquest Wednesday.

Two inquests into the death of Peter Dyr, one of the six men killed, continued today and it is expected that some witnesses will be called before the hearing ends.

Dyr was buried by the blast from the elevator in the deck at the freighter Baldoon.

Several witnesses said that a dust control system had been installed in the whole house but that the motors in the fan had not been delivered and only the main floor elevator deck had the system in operation at the time.

Chalmer Dickinson, a seaman said that on the morning of the explosion "there didn't seem to be much air circulating. It was so dusty you could hardly see for a matter."

Thomas Tonley, a fireman testified the dust was seen yellow that morning and Wilfred Murray, also an annex man said it had been so heavy he had to cover his nose and mouth

U.S. Society Leader Dies in New York

NEW YORK (AP)—Mrs. Cornelius Vanderbilt for years the acknowledged leader of New York society's most exclusive circle, died Wednesday night at her Fifth Avenue home.

The widow of Brig. Gen. Cornelius Vanderbilt III, she had been in failing health for several years and had seldom appeared at social events. However, she still retained her Metropolitan Opera box and was considered society's leader.

Her death ended a fabulous social career. A southern society girl, she married Vanderbilt, who was eight years her junior in 1896. The marriage was said to have been the reason the bride of his father, a widower, was left out of his father's will.

The father was Cornelius Vanderbilt II, son of Commodore William Henry Vanderbilt, railroad magnate of a generation ago.

Mrs. Vanderbilt's secretary announced that she died of pneumonia after a two-day illness. Her age was not announced but the family said she was in her 80s.

Mrs. Vanderbilt continued to appear in elite gatherings even after reaching her 80th year. Her appearance with her family in the parade often was the high spot of opera openings and other social events.

She made her last appearance at a Metropolitan opening in 1949, in a wheel chair.

Dates Given For Festivals

OTTAWA (CP)—The Dominion Drama Festival Wednesday day announced dates and locales for regional festivals leading to the finals in Victoria next May.

The list includes Manitoba Winnipeg, February 12 to 14; Saskatchewan Regina, Feb. 16 to 18; Alberta, Lethbridge, February 19 to 21; British Columbia Vancouver, February 23 to 28.

CPR Denies Diesel Plan

MONTREAL (CP) — A CPR spokesman said Wednesday that there is no foundation for a Calgary report that the railway is considering use of a trans-continental Diesel train which would cut travelling time for Vancouver to Montreal by one-third.

Living Costs Decline Most in Seven Months

OTTAWA (CP)—Living costs made their biggest drop in seven months during November as 12 of 11 cities reported lower food prices eased the cost of living.

The new consumer price index based on 1949 prices equaling 100, declined to 3.10 of a point to 115.8 from 116.1 the bureau of statistics reported Wednesday.

This dropped living costs to made three biggest drop in seven months during November as 12 of 11 cities reported lower food prices eased the cost of living.

The new consumer price index based on 1949 prices equaling 100, declined to 3.10 of a point to 115.8 from 116.1 the bureau of statistics reported Wednesday.

The old cost of living index based on 1935-39 prices equaling 100, dropped 3.5 of a point for November to 164.4 from 1948.

Of the 11 cities reporting monthly decline from 5% last June and down 7.3 points from the December, 1951, peak of 191.5 (in the basis of the old index living costs went back to May, 1951, when they reached a measured 181).

FOODS DOWN

During November food prices which make up the biggest part of the index, showed substantial change.

The food subgroup dropped to 114.1 from 115.7, down from the peak of 122.5 in November 1951, overcoming higher rents which boosted the shelter sub group to a new high of 122.7 from 121.1

The clothing subgroup decreased in 1987 from 1986 household operations increased to 116.1 from 115.8 and other commodities and services remained unchanged at the peak of 116.6

Winnipeg price indices showed little change.

New Tax Forms Issued by Ottawa

OTTAWA (CP)—Finance income tax forms are out now holding tax changes for the 1952 taxation year. They are available at post offices.

Besides a slightly-changed table of taxation rates the forms incorporate for the first time the new old age security tax of 5 per cent. Actually, Canadians will pay only 1 per cent in social security taxes for 1952 because it did not become social security tax, is included in the general tables of rates.

These start at 18.5 per cent for a person with a taxable income of $1,000 and go up the scale time the new old age security tax of 5 per cent. Actually, of more than $400,000 on which the taxpayer will have to shell out $313,776 plus 91 per cent on anything over $400,000.

There are two forms—the short form for individuals without investment income in less than $2,000 and whose main income is from salaries and wages. The more complicated general form is for those with investment incomes of more than $2,000.

Battered Ship To Undergo Major Repair

VANCOUVER (CP)—Tanker Dorfjell Wednesday, the storm-battered freighter Maplevale and Wednesday the ship would be out of service for several months while she was refitted with a new rudder.

A tug-dock inspection showed the British ship had lost a plate frame, bigger portions of the rudder and a 100-foot piece blown off by a wild Pacific gale 1200 miles off the West Coast, before Christmas.

The ship was towed into Vancouver harbor after riding out huge seas and gale force winds for eight days. She was towed to Vancouver from Japan when the gale struck.

One War Death On Latest List

OTTAWA (CP)—A Korean casualty list Wednesday included one man killed in action and three wounded. The last list was issued Tuesday.

The army list brought to 1,272 total casualties so far suffered by Canadian troops in Korea including 241 dead 78 missing 85 injured and one captured.

In addition the navy has reported three dead and three injured in action and the air force has reported one missing.

None of the men was from B.C.

Naval Base Strike Ends at Singapore

SINGAPORE (AP)—Representatives of 10,000 striking workers at the big British naval base here voted Wednesday to end three weeks' walkout Thursday, and without their wage dispute in arbitration. The strike delayed important maintenance work on several Royal Navy ships assigned to Korean waters.

Pakistan Police Quell Students

KARACHI, Pakistan (AP)—Police used tear gas and baton charges Wednesday to break up a student demonstration outside the home of Education Minister Fazalur Rehman.

About a dozen students were injured. The students marched on the minister's house in protest against a recent increase of 15 per cent in tuition fees and to discuss other grievances.

Scientific Rib-Tickler Explosive

OTTAWA (CP)—Moments of mirth in the serious life of a nuclear scientist.

Dr. O. M. Solandt, poker-faced chairman of the defence research board sent members of the Canadian Club into fits of laughter Wednesday in telling this limerick which he said was the product of a nuclear scientist colleague.

There was a young man named Bill
Who swallowed a nuclear pill
The doctor said Gosh!
The damn thing went off
And they found his head in Brazil

Everyone's Talking of these COATS IN MALLEK'S SALE

You never saw such values as these smart new style, all-weather coats, snug warm winter-weights and lighter coats as harbingers of Spring. Every fabric, every lining, every style from smart tailored model to loose swinging casual. All colors too, and the size for you. Prices start as low as

$35.00

Budget terms with no extra charge.

Mallek's
1212 DOUGLAS

SPECIAL

JANUARY DOLLAR STRETCHERS

MATTRESS CLEARANCE

Here's outstanding January Value! Special offering of shop-soiled SPRING-FILLED MATTRESSES in single and double size. You'll find famous names in this group . . . and look!

1/3 OFF!

Special DRAPERY Bargains

Clearance of COTTAGE SETS ruffled or tailored styles some patterned and some plain. Colorful selection.

1/2 PRICE

Novelty FRILLED CURTAINS from narrow widths to 90 inches wide. Plain Marquisettes, fluffy dots, too. In ivory or colored.

1/2 PRICE

50 PAIRS of ready-made DRAPERIES, beautifully tailored and lined. Crepe linens, linens, satin linen spuns. Regular to $45.00 SPECIAL

24.95 pr.

$30.00 SAVED!

CHROME SETS

Choose a quality Chrome Set at JANUARY SALE PRICE! Extension table and 4 chairs, stain and heat-resisting top, drip-dipped chrome. Plastic-upholstered chairs.

59.00 69.00 79.00

INLAID LINOLEUM

Quality INLAID LINOLEUM, attractive canvas backing. In rich marble effects for any room. Red, blue, cream, green, beige or black. Values to $2.19 sq. yd.

1.59 sq. yd.

RIGHT THROUGH YATES TO VIEW

Standard FURNITURE

FREE DELIVERY, TOO
All over the Island where roads are Good—Phone B 4111

Stuffy Nose? Raspy Throat?

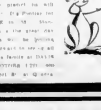

SMITH BROTHERS MENTHOL COUGH DROPS

Chaplin's Funeral Chapel
980 QUADRA
G 5512

Beautiful KEM-GLO the most economical enamel
NEEDS NO PRIMER OR UNDERCOATER

Bring Mother and the Children, Too!

JANUARY CLEARANCE SALE at BRICKER'S CLOTHING

SPORTS JACKETS - OUTDOOR JACKETS
TOPCOATS - STANFIELD'S UNDERWEAR
WORK SHIRTS - ETC.

Doeskin Shirts
Regular $2.95.
SALE PRICE $1.95

Windsor Underwear
Shirts and drawers. Regular $2.50 each.
SALE PRICE, each $1.95

Gabardine Jackets
All-weather type—wool, quilted lined, elastic waist.
SALE PRICE $11.50

HATS
For street wear. Water-repellent.
Regular $3.50
SALE PRICE $2.50

EXTRA SPECIAL

Ten Only—SPORT JACKETS
Sizes, collectively, 36 to 40. Regular $29.50.
FINAL CLEARANCE 14.95

Come in and See Our Many Other Good Values

BRICKER'S CLOTHING
1227 Government Street Opposite the New Post Office
Phone G 3812

START the New Year RIGHT

Buy Now and Save!

Corned Beef	Hereford, Argentine	45c
Minced Sockeye Salmon	Slimline Boat 7½ oz. tin	19c
Raspberries	Cutrose, 15 oz. tin	27c
Crushed Pineapple	Hawaiian, 20 oz. tin	1.29

ORANGES	JAP ORANGES
Extra Fancy NAVELS Size 220, — Dozen 35c	Box 69c

Kadota Figs	Sanpan, in syrup, 16 oz. tin	25c
Tomato Soup	Aylmer, 20 oz. tin 2 for	45c
Beekist Honey	Red Label, 2-lb. tin	35c
Tomato Ketchup	Sunbeam, 20 oz. tin	19c
Skim Milk Powder	5-lb. bag 1.40 — 1 lb. makes 4 Quarts New Low Price on Tea	29c

SCOTT & PEDEN
810 Cormorant St. Delivery Service Phone G 7181

1858 The Daily Colonist. 1953

AN INDEPENDENT NEWSPAPER, THE ORGAN OF NO CLIQUE OR PARTY

Published at 2631 Douglas Street, Victoria, B.C.

SIDNEY HALTON, Publisher SANDHAM GRAVES, Editor-in-Chief

Subscription Rates: Victoria delivered by city $1.50 carrier delivery in country $1.25. Mail Rates: Canada, Great Britain and Ireland, Commonwealth, Foreign Countries, one month $1.50, three months $4.50, six months $8.50, one year $16.00. Canadian Rates: 17.00 per month, other addresses 12.00 per month. Authorized as second-class mail, Post Office Department, Ottawa.

THURSDAY, JANUARY 8, 1953

Janus Had Two Faces

IN mythology Janus whose special duty was to guard the passes in the hills, was equipped with two faces, one to watch in either direction. No government, nor spokesman for a government, has succeeded in adopting the same role; principally because dissimulation, even pretty human credibility. That is precisely what is happening to the present provincial administration on the issue of hospital insurance. Mr. Martin says one thing; Premier Bennett takes it back. On another issue the roles seem to be changed, while the premier leads and Mr. Martin takes it back. The result is confusion in the public mind.

Until the cabinet itself is aware of what can be done about hospital insurance—to lift it out of the mounting deficits and wholly anomalous tax collection position to which it has degenerated, perhaps the least said in public about government plans and legislative strategy the better. One day soon the government will be expected to produce a definite plan for the carrying on of hospital insurance, to which the Social Credit regime committed itself at the polls. Then the exact position insofar as it can be, will be known, and the best would be taken.

Meanwhile contradictory talk from spokesmen of cabinet rank not only betrays a lack of unity and perhaps discredit on the administration itself. Newness in office and unfamiliarity with provincial affairs may be excused up to a certain point. After several months in office, however, that point would seem to have been reached and passed. From here on the government is solely on its merits before the people. Speaking in two voices is not one of them.

Behind the hospital insurance issue is the actual deficit of hospitals in British Columbia. Pledged a form of governmental aid, they have committed themselves to a financial arrangement. An actual breakdown in the insurance service would be a disaster to the hospitals, and of no benefit to the public that anyone can see. There is the crucial fact, and it must be faced with vision.

Mr. Currie's Fall from Grace

IN their frantic attempts to minimize the seriousness of the disclosures made by the Currie report, ministers of the federal cabinet apparently are not above discrediting its author. Mr. George S. Currie, who made the investigation at Petawawa and other military establishments, is a prominent chartered accountant, a former deputy minister of national defence, and an ex-officer who served with distinction in the First World War. The government was extravagant in its praise of the ability and qualifications when the investigation was about to begin; yet now that his report has brought embarrassment to the government, certain ministers are trying to show that Mr. Currie did his job rather badly.

Trade Minister Howe was one of the first to attack Mr. Currie publicly. At a meeting in Kingston before Christmas he described the report as "a rehash in lurid language" of ancient history, and its author as "extravagant in some of his statements." Referring to Mr. Currie's recommendations for improvements in security, Mr. Howe somewhat childishly declared, "I think he should apply some of them to himself."

In Victoria this week two other ministers in the federal cabinet, taking their cue from Mr. Howe, adopted a petty tone in discussing the Currie report. Solicitor-General Campney said the report "won't cut much ice when the select committee on defense expenditures gets the facts. They'll cut it down to size." The report was not very accurate in some respects, he said. Fisheries Minister James Sinclair tried to shrug off the listing of horses on the payroll as "just an accounting matter" and a matter of conveniences. All the report did, he said, was thresh old straw.

These efforts to belittle Mr. Currie and his report reflect little credit on ministers of the Crown, chiefly because they show how quickly the government can turn against a man who makes an unfavorable report. Last spring Defense Minister Claxton, announcing Mr. Currie's appointment, described him as a man of outstanding integrity. "We felt," said Mr. Claxton, "that no better man could be found to do this job if we searched the length and breadth of the country." Since the report became public Mr. Currie's competence appears to have fallen in the government's estimation—and the reason for this change of feeling is not hard to find.

Seeking a Scapegoat

IN a pep talk no doubt designed to lift drooping Liberal spirits, Mr. James Sinclair, the new fisheries minister, told party stalwarts here that it wasn't their fault they were defeated in the provincial election. No, the blame all belonged to their late partners, The Tory wing of the coalition had fallen down on the job and, so failing, he said, had dragged the poor Liberals down with them.

If a dual liability is to be analyzed, the darker hue must attach itself to the Liberal section of the late lamented coalition, for was not the proportion of membership in their favor in the ratio of 60-40 per cent? Otherwise it would be then that the Liberal wing was so large and flabby it allowed itself to be dominated by a minority excuse—which is plenty for being thrown out of office.

Unwittingly Mr. Sinclair gave the game away when he said: "In long years of power our political sight acquired slime and barnacles on its bottom." Precisely. That is the nub of the matter, as the electors readily recognized last June. The Liberals had grown slothful and smug, and were no longer able to navigate efficiently. So, in effect, the people, had the Progressive Conservatives, and the people of the province decided they wanted a change.

This, in a nutshell, is why the Social Crediters are now in power. It is why any party ever attains power. When the electorate have had enough of ingrown office-bearers, when their dissatisfaction reaches explosive point, they vote them out of office. The same fate sooner or later overtakes any government that develop arrogance and put party interest before public weal. For its own good the Liberal party would do well to shed itself of its present image, lambast Hollywood for falsifying the historical scene.

* * *

Actually the film producers, who are probably more intelligent than we concede them to be, are doing precisely what the novelist did, grossly, big-history as they see it, and life is with their mood and medium. When a film like "Ivanhoe," for example, does not depict the tale as its author wrote it, the producer is maligned as faithless to his task when in fact in this instance—his critics forget Richard and John and the knights around them are as was Walter Scott's, making imaginary.

In the result, then, each of us is a great—small—carrier, history in his wonderful exhibition, and far more important in our schools for the benefit of our children than is all our sports put together.

Geography, arithmetic, composition, and national history are a necessity in our everyday life. School days are happy days and the reward of good knowledge and education is the future, in the world of pleasant and successful occupation and remuneration. Learn your geography when you have the chance and don't believe the fellow who tells you that Battleford is the capital of Fort St. John.

CHARLES H. de LURE,
2718 Rosebery Avenue, Victoria, B.C.

Readers Forum

Letters to the editor on any topic of genuine interest are welcome if they are brief, accurate and fair. No letter will be printed in which the writer's name will not be given, though a pen name may be used if the writer prefers. Address letters to the editor, Readers' Forum.

AND A MOATY WALL?

Sir,—I wish to express my support for the proposed enlightened legislation to tax non-Victoria working in our city. This proposal follows the broad-minded quid was and legal laws. It is the work of statesmen of vision. My one complaint is that we have been too tardy in protecting our impoverished city. I would recommend the following for speedy consideration: have all foreigners (whether from Saanich or Winnipeg) who enter the city possess visas. Make sure they are finger-printed and tattooed. Do not allow any foreigners to work in the city at all. Put a tariff on all goods leaving the city, and a duty on all goods entering. Expel all foreigners of less than 10 years residence thus reducing excessive population and forcing businesses using foreign labor to close down. Confiscate their property and wealth. Tax all American tourists entering city. Put an extra sales tax on all goods sold to Americans or any kind of foreigner. Check all foreign seagulls for beak and claw disease.

This and other progressive legislation would make Victoria the most respected city in Canada—or out of Canada.

F. P. GOWAN,
76 Moss Street, Victoria, B.C.

VICTORIA AT CHRISTMAS

Sir,—On Christmas Eve, we looked from the windows of our little home high-up in Saanich, and saw the lights glinting from the houses beneath us. Blinds had been left open so that those outside might share in the beauty of the green trees with their glowing lights, and found the doors and windows of some houses the colored lights were burning to welcome the Christ Child.

We thought of the families gathered under these roofs, and the prayer in our hearts was, "God bless you every one." For this was our first Christmas in Victoria, and our hearts were full as we thought of all the kindness we had received from our new Church friends, and neighbors, and business people; those we worked with and those who serve us by day with milk and bread and mail and the paper, and the men who stops to call from time to time, all of them with a kindly word and smile, though they must sometimes be troubled in heart or mind, with their own fears and anxieties.

We thought we would like to say "Thank you" to Victoria, while thinking at the same time of the many good friends we left in another city. And we thought too, we would like to say on this last day of the old year, "The Christ Child has really come. He is here in our world. Don't be afraid of what is coming, for if we let Him grow to Manhood in our hearts, and control all our thoughts and words and actions, the world will find its way to peace."

FRED AND ETHEL TULL,
216 Cecelia Avenue, Victoria, B.C.

GEOGRAPHY UNKNOWN

Sir, For the last few weeks our radio station (JVI) has put the following question on the air: "What is the name of the two lower islands in the Queen Charlotte group?" Until 6 pm, January 6, 1953 there was no answer.

What kind of Canadians are we? Do we flock geography in our schools, if so to what extent? Every citizen, possessed of an memory of the forters should know Canadian geography by heart. The knowledge of geography is a wonderful education, and far more important in our schools for the benefit of our children than is all our sports put together.

Geography, arithmetic, composition, and national history are a necessity in our everyday life. School days are happy days and the reward of good knowledge and education is the future, in the world of pleasant and successful occupation and remuneration. Learn your geography when you have the chance and don't believe the fellow who tells you that Battleford is the capital of Fort St. John.

CHARLES H. de LURE,
2718 Rosebery Avenue, Victoria, B.C.

"Season's Greetings!"

Thinking Aloud

Gerald Waring

"... of shoes—and ships—and sealing wax—of cabbages and kings."

By TOM TAYLOR.

I AM currently reading "The Silver Chalice" and in hope when I think of St. Luke, unless I am on guard, the image I shall conjure will be the tall, bearded physician who freed from slavery a young Greek slave-girl so that he could create for Joseph of Arimathea a decorative casing worthy of the Cup it was to hold.

Such is the power of historical novelists, and also of movie makers. I wonder if they realize the moulding influence that is theirs.

Not long ago camera crews scoured Montmartre in wake of "Moulin Rouge," a popular fictionised biography of Henri de Toulouse-Lautrec, a French artist who will soon join Rembrandt, Raphael, Michael, Queen VII and Al Jolson, et al, in being familiar even unto their bootstraps to millions of people the world over.

* * *

Thus do we learn, or perhaps I should say relearn, history. It is a painless and easy process, much less boring than absorbing the dry facts that fill textbooks.

In truth, of course, the mental picture we carry thereafter may be inaccurate. The novelist, even if movie are a truer reflection of life than vital statistics, conjures much of his tale out of bits air. Thomas Costain, for instance, albeit he would sleep himself in deep research beforehand, brings Paul and Peter and Luke to life in his "Silver Chalice" according to his own secret vision but it must be said, with piety and feeling.

Hollywood, on the other hand, is often accused of betraying history for its own pleasure. Some of this criticism I fear, stems from too much movie going. Most of us see so many pictures we are jaded to the point of not expecting every film to be a master piece.

As a rule when movie makers remake history they do not start from scratch but merely buy a best-selling novel and set their cameras onto it. In the course of the shooting, as it is termed, the novel may be altered almost beyond recognition, and it is then that the critics, including people like yours truly, lambast Hollywood for falsifying the historical scene.

* * *

Actually the film producers, who are probably more intelligent than we concede them to be, are doing precisely what the novelist did, grossly, big-history as they see it, and life is with their mood and medium. When a film like "Ivanhoe," for example, does not depict the tale as its author wrote it, the producer is maligned as faithless to his task when in fact in this instance—his critics forget Richard and John and the knights around them are as was Walter Scott's, making imaginary.

In the result, then, each of us is a great—small—carrier, history in his wonderful exhibition, and far more important in our schools for the benefit of our children than is all our sports put together.

Geography, arithmetic, composition, and national history are a necessity in our everyday life. School days are happy days and the reward of good knowledge and education is the future, in the world of pleasant and successful occupation and remuneration. Learn your geography when you have the chance and don't believe the fellow who tells you that Battleford is the capital of Fort St. John.

CHARLES H. de LURE,
2718 Rosebery Avenue, Victoria, B.C.

Reports From Ottawa

EARLY month Bernard G. McIntyre peers through his thick lenses at a sheet summarizing the government's intake and outgo, giving it a final scrutiny before he sends it to his boss, Finance Minister Abbott.

And each month for three-quarters of the year Abbott immediately makes the comptroller of the treasury's report available to newspaper correspondents. Next day the papers announce that Abbott's surplus at the end of such a month was so many million dollars.

But three months before Abbott brings down his budget in Parliament for the new fiscal year, he stops releasing McIntyre's summaries to the press. The reason, he told me, is that "they take the meat out of the economic survey in my budget address—and goodness knows, that's dry enough anyway."

* * *

However, Abbott's disinclination to be "scooped" isn't his only reason for keeping the government's financial position secret. For one thing, McIntyre's figures for 11 months may show a whopping surplus which heavy last-minute spending and non-budgetary cash outlays could cut sharply. That's what happened last year when the last announced surplus, $721,000,000 on Dec. 31, dropped to $356,000,000 three months later.

Monthly reports of growing surpluses build tax cut hopes in the public mind, and increase the disappointment when the government spends and leads hundreds of millions of dollars in the last few weeks of the year leaving less in the kitty to justify tax reductions.

Normally there would be one more summary of receipts and expenditures to be made public in this fiscal year before Abbott drops the curtain. But the minister is now considering dispensing with it and leaving McIntyre's statement of Dec. 23 as the last official word on this subject until the budget.

The reason is that Abbott hopes to present his budget to Parliament in March, a month earlier than usual, in the hope that Parliament will then speedily wind up its business and adjourn well before the Queen's coronation.

* * *

Out-of-date though they may be by budget time, McIntyre's figures so far are revealing, particularly those dealing with defense spending. That's where the heaviest outgo lies, for last spring Parliament voted $2,175,000,000 for defense, or just over half the entire budget.

McIntyre disclosed that in eight months the government had spent only $1,003,000,000 on defense—less than half the appropriation.

The government would have to speed at the rate of $177,000,000 a month all year long to go through the entire defense appropriation by March 31, but up to the end of November it had been able to spend an average of only $125,000,000 a month. True, defense spending went up in the fall, to more than $153,000,000 a month. But even if that higher rate is carried through to the end of the year, there will still be a shortfall in defense spending of nearly $600,000,000.

Naturally the defense chiefs will try to spend all their money by the end of the year, to avoid having to give it back, but they're not likely to succeed by some $300,000,000. And with the government's revenues to flow 30 running a couple of hundred millions ahead of last year the big haul and the shortfall together should leave Abbott at least a quarter billion dollars with which to cut reduce the national debt and thd justify reducing taxes.

Princely Store Clerk

(From The Peterborough Examiner)

WE like that Christmas shopping story, a true one it happened in New York.

In a certain famous Fifth Avenue store, the floor walkers all wear red carnations in their lapels. Into this store, to do a little shopping walked Prince Bernhard of The Netherlands, also wearing a red carnation.

Having made his purchase he stared for it to be wrapped up. To his surprise, the young lady behind the counter asked him for his name and forgetness. Slightly bewildered, but his customary good-nature and courtesy self, the prince gave his name and his Netherlands address.

The girl then called the store's credit desk, said that one of the store's floor walkers, a guy called Bernard Prince, was buying things and was it okay to give him the usual employees discount?

The clerk looked up Bernard Prince on the payroll, could not find him and started inquiries. This resulted in the head of the store, a famous American citizen, going down to the store from his office "to look this prince guy over." The drama ended amid laughter and happiness—except that His Royal Highness did not, after all, get his discount.

Fun, Fact and Fiction

A career counselor recommends that every youth make a talent inventory of himself to determine just what he is fitted to do. If it turns out that he is ideally suited for being a rich man's son, then all that remains is for him to sell the old man to get busy.

* * *

"The hyena," says a naturalist, "laughs when it is in search of food," but the laughter, made hysterical by the prize of it.

* * *

The power of modern advertising is more than wonderful, sometimes it's frightening. Witness the heavy-eyed lush who stood before an irate judge on the morning after a big binge, accused of taking over a taxicab and driving it several blocks down a busy city street.

"Why, man made you take the taxi?" His Honor demanded.

The accused flashed around in his pocket, pulled out a dog-eared card and handed it up to the bench. It was an advertisement issued by a local taxicab company reading:

"When you have been drinking, take a cab."

* * *

That British mountaineer who says the Swiss could have reached the top of Everest if they had been there a few days earlier must be a cousin of the fishing guide who always tells us, "Boy! They were really biting last week."

The Packsack

By GREGORY CLARK

SAILORS say that it is gale at sea every seventh wave is the big one. There seems to be some such rhythm in the days of our lives. Every sixth or tenth or ninth day there comes some sort of whopper of a day. Everything goes wrong, everything goes up nothing works out. It would be interesting to tabulate such days, which, like waves, are just whoppers; and they come where they like.

The day of the pleasantest of experiences has to do with meeting these bad days—meeting them with the knowledge to be another of those troublesome days, worn-creased, rushing days; and from this meeting knowledge will grow. It looks as if we can't get half the things done that we know simply have to be done. Everything takes longer and one after another, all the forbidding tasks are done, not only on time, not only with ease, but with probably half the afternoon to spare. The pleasure of the completion of such a day is one of the most gratifying of all.

But no matter how rifle-we experience this pleasure, we are never cured of the habit of perceiving another seventh wave coming up at us.

A surgeon friend, who has acquired considerable fame, and therefore has put an hour, much less a day, he can call his own, says:

"Some nights I go to bed so exhausted with the program that faces me tomorrow that I suffer a sort of terror. An operation at 7 a.m. that is going take three hours. Another, at 10.30 a.m. that will consume an hour. A consultation at 12, a clinic at 2 p.m., and so on. I say to myself, it can't go on much longer.

"Next day, at 3 p.m., with it all safe and sound behind me, I can rub my hands cheerfully in preparation of the next day . . ."

The point is, we ride the big seventh wave as smoothly as the rest.

Isms and Ists

(From The London Times)

THE British have a distinction, which they believe to be a healthy distrust, of "isms." Perhaps because they are too lazy or too stupid to understand them, perhaps because they are too empirical to repose in them the unquestioning faith which their devotees demand, the Islanders tend to shy away from the doctrines and theories which boost this terminal.

We are apt, on the other hand, to be rather impressed by "ists." This may be partly due to subconscious psychological stimulation, the fact, valid for almost every one of us—that the first-ist we were conscious of most. We have the sense of being, in our blind lips, even when the fragments of meringue had been hastily removed from them by a parent, the preparation for the ventriloquist's performance, were quite incapable of pronouncing the unknown-ism's name; but his magic was so powerful that everyone, at least, was easily and impressionable age, predisposed to be impressed by the many-ists whom we meet in later life, seen in dinner, or an indifferent horseman. But too anybody, ever been described as a Tolstoy spelbound, or an indifferent numismatist? If we are told that so-and-so is a writer we almost certainly wonder and we quite possible inquire, whether he is a good writer or a bad one. Anybody who spellbound would have entered our mind if we had been told that so-and-so was a publicist. We have never, perhaps, fully considered what a publicist is or does, but we take never heard anyone speak of a bad publicist, and it does not occur to us that in their preconcile activities these practitioners may sometimes falls short of success.

We stand, instinctively, in greater awe of the numismatist than of the farmer, of the philatelist than of the stamp-collector, the womanbuilder is an higher order than the hedge-sleepwalker, and when we think tax many of us do all too seldom of a biomaist, let we visualize a man who has achieved that inner certainty, that freedom from doubt which so easily elude the rest of us.

There must of course, be certain penalties, certain local hazards attached to ist-hood. When a man's neighbor at the dinner-table, fixing his insipous some question him, inquires the nature of his career, to reply, with honesty becoming a modesty, "I am an ichthyologist" may wreck the foundations of what might have been a beautiful friendship; for the lady, embarrassed by doubts as to whether he plays a musical instrument, belongs to an obscure religious sect, or has something to do with edible fungi, will often seek an early opportunity of turning her attentions to the one safe master of foahounds in her other flank. But it is only fair that the ist should have their occasional setbacks, for on the whole they get away with more than they deserve.

Unionists Nominated For Post on Council

Robert Barrie of the Chemical Other nominations were Earl and Explosive Workers Union, Allen D. Boisseau organizing and John Aubert, Retail Clerks' representative. Labor Business Union representative have been publicly, and press representative nominated for president of the D. Pye, R. Clover, F. Callan, J. Victoria Trades and Labor Union: Stewart D. Boisseau, nominating committee; Hall Employees' Union, and the Nelson, AFL-TLC.

Council last night accepted nominations for officers, with further nominations and elections of officers to take place at

Other nominees for officers were T. Goodchild, vice president; Percy Rayment, secretary-treasurer; Stickney Hatch, Robert Milliken, sergeant-at-arms; John Aubert, Ernest Oliver, L. Barnes, legislative committee.

Dispute Report Asked

Trades and Labor Congress national executive has been asked to report on a possible dispute between the City Hall Employees' Union and the Victoria Trades and Labor Council.

The local advised council last night it has reaffirmed its decision to support the city union group. It was the necessary 75 per cent of the membership required by TLC charter, for a federal union in Local 308 lapsed.

The withdrawal action stemmed from last year, when council passed a motion contrary to action taken by Local 308 and Vancouver Island Civic Employees' Union, the city hall local now affiliated with the city of Victoria.

The city hall union, comprising maple staff agreed to a pay proposal sent to the City M by the city of Victoria.

The proposal would have placed organizations on an association footing for fire and police and all other employees willing to insert a month's notice in contracts.

Conciliation but arbitration procedures are now followed in those negotiations.

The labor council opposed the city's proposal.

The eastern and western zones of the Dominion of Pak stan are separated by 1,000 miles of the Republic of India.

Canada's oldest building at sellers, Quebec is a twenty-five stone structure built in 1639.

Mishaps in Traffic Injure Two Persons

Two persons were injured in William H. Dalziel, 804 Fort two traffic accidents on Friday, Road, while evening Cook night. at 8 p.m. on his bicycle.

Jack Fay, 13, of 2240 Grosvenor was taken to Royal Jubilee Hospital after he had been in collision with a car at the intersection of Cook and Bay.

Mrs. Gertrude Wilson, of 314 Catherine, was also admitted to the Jubilee after being in collision at the corner of Catherine and Fort Friday.

Fay, a Colonist carrier, was in collision with a car driven by Isa

Complete Reversal

Increase in Donors Swells Blood Total

The response received during the second day of the current blood drive was a complete reversal of the first day. Red Cross officials reported last night.

Volunteers contributed 292 pints yesterday, compared to 180 on Tuesday. However, the clinic needs to average 250 pints a day and is still behind its schedule.

The drive will continue at Red Cross House, Fells Fort Street today from 2 to 4.30 p.m. and from 7 to 9.30 p.m. and tomorrow the clinic will visit the Canadian Services College at Royal Roads.

Officials reported that at clinics this week all types were in a particular demand. Group 11 types both positive and negative.

Fund Reports Received With Pleasure

Reports that the Greater Victoria School Board has funds for an organic work at Saanichton Vocational School have been received with pleasure Chairman F. P. Commins of Saanich said last night.

He felt that with the money available action could be taken for in regard to building of shelered bicycle racks at the school he said.

The committee said that at Monday's council meeting he had misplaced remarks that no funds were available for the school work. He had visited the information about no funds was given the school PTA by Saanich Equal inspector J. F. R. English.

GRAVELINES, France (Reuters) — Mrs. Yvonne Lemoine 37, wife of a factory worker Wednesday gave birth to her fifth child a boy named Jean Pierre. Her oldest child is 19. Mrs. Lemoine married when she was 16 and has had a child every year after. Twin boys and eight girls, one of whom died shortly after birth.

Warship Arrives In Kenya

NAIROBI (Reuters) — The British warship Loch Oreide arrived into the Kenya port of Mombasa Wednesday for service during the Mau Mau emergency.

The destroyer escort was summoned from Aden as Mau Mau terrorist attacks continued in this East Africa colony.

Meanwhile British troops continued to hold the Middle East land forces, 15 making an on-the-spot study of Kenya's fight against "the hidden foes" who have sworn to drive out the white men.

World's largest active volcano Mauna Loa in Hawaii

Two World Leaders Hold Third Meeting

NEW YORK (AP) — President-elect Eisenhower and Winston Churchill conferred Wednesday morning on global affairs for the third time since their arrival here Monday.

Eisenhower went to the house of Bernard M. Baruch for talks afterward the president-elect returned to his apartment in the conference.

A Eisenhower press gave said the state would be no statement on Friday to the British West Churchill made and public opinion other than the first two meetings Monday.

World capitals have watched New York Monday and Tuesday.

Eisenhower and Churchill will fly to Washington where they will be staged talks on April.

Auditions Set For Operetta

Some 80 members of the G. Herbert and Sullivan Operatic Society attended a meeting at the Victoria West School last night to place the club's next production, "The Mecca Widow."

The show was outlined by stage director Lionel Del Victor Mills. Musical director Melvin Rambow discussed the songs.

Auditions for principal roles will be held at Victoria West School Monday and Tuesday evenings. The show will be staged late in April.

YOU'RE INVITED TO SEE IT TODAY

LINCOLN CAPRI SPECIAL

CUSTOM COUPE

- 205 HORSE POWER ADVANCE DESIGN MOTOR
- 4 WAY POWER SEAT ADJUSTMENT
- POWER STEERING
- POWER BRAKING
- DOUBLE BRACED CHASSIS
- BALL JOINT SUSPENSION

Motor Motors Limited

IT'S HERE! IT'S NEW! PROCTER & GAMBLE'S EXCITINGLY DIFFERENT WASHDAY SUDS!

For the *whitest white* washes you ever dreamed of—and the brightest colors—change now to new blue CHEER. For CHEER brings you a miracle whitening agent—and, that's why CHEER can guarantee you the whitest, brightest washes possible! Whiter, brighter then any leading soap, in hardest water.

The moment you open the box, you'll see the *first* difference between new CHEER and all the others! Yes, even the color is different. It's *blue*. And just watch those magic blue granules burst into oceans of peppy, bright-white, dirt-chasing suds . . . *guaranteed to you that the cleanest washes possible!* Cleaner than any soap you can buy!

New CHEER—with its exclusive formula—is a *complete* clothes-washing product. You need only CHEER—without bleaches, water softeners, or any other washing aids. Just CHEER alone for everything you wash—from heaviest, dirtiest clothes to the finest, most delicate fabrics in your family wash. And remember: pleasant-scented CHEER is safe for colored washables. *Double your money back if you don't agree new CHEER gives you the cleanest, whitest washes possible.*

Dishes Too! —You'll love blue CHEER for dishes. Sparkling pure glassware and dishes without wiping . . . no scum, no film of any kind! And new CHEER is really gentle on your hands.

NEW blue cheer

GUARANTEES YOU THE CLEANEST, WHITEST WASHES POSSIBLE!

ONE GROUP AMONG THE SCORES IN EDDY'S SALE!

All-Weather COATS

SIMPLY SENSATIONAL AT

$19.95

Regular Values to $32.50 and $35.00

And they certainly are sensational at this wonderful price. They come in Burberry style, fitted and dressy models and some have matching hats. Some with gored backs and with belt optional. In a lovely selection of shades and colors—including Glen checks. Some reversible, too. All sizes, up to 44.

Don't Forget . . . Use Your PLAN-A-COUNT
It's Free! It's Easy . . . No Extras . . . Six Months to Pay

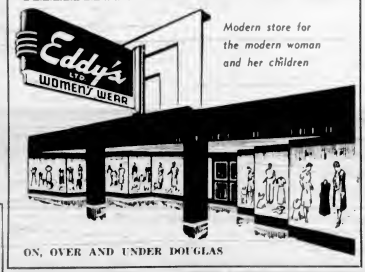

Modern store for the modern woman and her children

ON, OVER AND UNDER DOUGLAS

City Delegation Plans To Attend Convention of B.C. Labor Group

Fourteen delegates from Victoria Act unemployment insurance questions, compensation, in submitting briefs are scheduled to attend the annual convention and the time for annual report to the convention annual convention of the British Columbia Federation of Labor (CCL), at Prince Rupert from Vancouver this week end.

The movement representing 100,000 members will be discussed and plans all Canadian Congress of Labor laid in anticipation of provincial unions in the province will be and federal elections.

addressed by Charles Millard, George Home secretary-treasurer United Steelworkers of America, speaker is expected to touch upon and by Labor Minister Lyle his activities with the legion in Works.

Political action by the federation will be discussed and plans for the forthcoming provincial and federal elections.

Other speakers will be Mr. Justice Ian Cameron, chairman of the Industrial Conciliation and Arbitration Board; Mr. Justice Thomas Norris, chairman of the Industrial Relations Board; Mr. Justice Gordon Sloan, chairman of the Workmen's Compensation Board; Mr. Justice Ian Mackenzie, chairman of the Unemployment Insurance Commission, and Mr. Justice Ian Mackenzie, chairman of the Unemployment Insurance Commission.

"Surf and Sand" Is Calling

It's BRILLIANT sun in LAGUNA CITY, on Island sun, sand, surf. Cooling the Pacific over. Swim, fish, golf, boat, explore. Accommodation. Carefree living. Write Box 6, Daily Colonist, Victoria, B.C. or Central Travel Bureau, Vancouver.

Ice Cycles To Benefit Two Groups

Proceeds from the opening night of Ice Cycles at Memorial Arena will be used for worthy work by the Kinsmen Club of Victoria and the Queen Alexandra Solarium Junior League.

The two organizations have undertaken a guarantee for the Monday evening attendance and proceeds above that mark will be shared equally.

It was announced also that Lieutenant-Governor Frederic Wallace and Mrs. Wallace, Mayor Claude Harrison and Mrs. Harrison and Mr. and Mrs. Logan Maynes have consented to act as patrons for the evening.

Tickets for the opening performance are available from any member of the Kinsmen Club or Junior League as well as from the arena box office and the T. Eaton Co.

Proceeds for the league will be used entirely for the Solarium for crippled children.

Impaired Case Given Remand

Frederick R. McLeod, 3065 Surrey Road was remanded until tomorrow when he appeared in city police court yesterday on an impaired driving charge. He had earlier pleaded not guilty to the offence. George Gregory is acting as defence counsel.

a cup of Fry's fortifies!

Children drink more milk when it's served the Fry's Cocoa way. They love the tempting, delicious taste of Fry's—the cocoa with the richer chocolate flavor.

free cookbook!

70 chocolate and cocoa recipes for cakes, cookies, puds, puddings, desserts, food ideas and address to Fry Cadbury Ltd., Dept. M-4 Montreal.

Mocha Chocolate Cake . . . see recipe on page 4 of your free Cadbury Cookbook.

the cocoa with the richer chocolate flavor

SEE THE MOST COMPLETELY POWERED '53 CAR

LINCOLN CAPRI SPECIAL CUSTOM COUPE

ON DISPLAY TODAY

Motors

STILL WONDERFUL BUYS IN THE TOGGERY JANUARY

SALE

Every item from regular stock in a clearance that means outstanding value!

SUITS

Single and double breasted in wool worsteds and some Donegal and Harrisons tweed. Reg. $60.00 and $65.00 ..... $49.50

SPORTS COATS

A good selection of all-wool tweeds in broken lines and sizes. Values to $39.50 ..... $29.50

HATS

Smart styles that include such names as Biltmore. Odd lines but a good choice. Reg. to $8.50 ..... $4.95

And these are just examples from among the topcoats, suits, sports shirts and accessories offered.

The Toggery Shop Ltd.

1105 Douglas, Just Two Doors From Fort

DARRELL W. SPENCE FRANK I. DOHERTY

At PURITY you are always sure of QUALITY—with service that is prompt and courteous. All goods are marked at everyday low prices, too—so join the thousands of housewives who know they save time and money when they shop at their neighbourhood PURITY Store!

United PURITY Stores

★ BLENDED JUICE Pasco, 48-oz. can 29c

★ STRAWBERRY JAM Pure, Malkin's Best, 24-oz. jar 55c

SALMON

Fancy Red Sockeye, HORSESHOE BRAND, ½s, ea. 41c

FOR YOUR PET—BETTER GET

DR. BALLARD'S

CHAMPION DOG FOOD
CHAMPION CAT FOOD
HEALTH FOOD AND PUPPY FOOD

15-oz. can

2 for 25c

PURITY Fruits and Vegetables

Oranges	Sunkist Navels 288's large and juicy	2 doz.	57c
Tomatoes	Tube ripe, each		25c
Cabbage	California, new crop lb.		10c
Carrots	California	2 bunches	27c
Apples	McIntosh, Fancy	2 lbs.	27c

★ FRUIT COCKTAIL Hunt's 15-oz. can 2 for 45c

Special Offer!

A colorful Aunt Jemima and Uncle Mose Table Size Salt and Pepper Set for only 24¢ when you buy a package of Aunt Jemima Silver Cake Mix.

AUNT JEMIMA SILVER CAKE MIX Plus SALT AND PEPPER SET Per Packet 53c

Tea	Malkin's Red Label, 1 lb.		65c
Nescafe	4-oz. jar		69c
Purex Tissue		2 for	27c
Rice	Long grain, Delta, 1 lb.		21c

Salad Dressings and Spreads

Miracle Whip 16-oz.		49c
Mayonnaise, Best Foods 16-oz.		57c
Meat Spreads	2 for	29c
Purities Tuna Chicken Spread	2 for	29c
Bonus, 7-oz.		29c
Jellied Chicken, Bonus, 7-oz.		52c
Velveeta Cheese ½ lb.		36c

GERBER'S INFANT FOODS

All varieties, 5-oz. can ..... 3 for 29c

GERBER'S INFANT CEREAL, 8-oz. pkt. 23c

ROBIN HOOD

Economy Oats Quick Cooking 5-lb. bag 44c

★ PREM Swift's 12-oz. can 3 for 1.00

PURITY MEATS

Cottage Cheese 1 lb.	23c
Bacon Sliced ½ lb. pkg.	25c
Skinless Sausage 1 lb.	49c
Pork Chops lb.	69c
Beef Liver lb.	80c
Round Steak lb.	79c
Brisket lb.	29c

Items listed above for sale only in stores with meat markets.

Javex Bleach

Canada's Fastest Selling Bleach

16-oz. 18c

32-oz. 31c

PRICES EFFECTIVE Thur., Fri., Sat., Jan. 8-9-10

United PURITY Stores

YOUR GUIDE TO SAFE BUYING

GIBSON'S SHOPPING CENTRE
Rudge Rd. Rudge 1 M

GORGE VIEW GROCETERIA
2000 Gladstone Road F 6621

GROTH'S FOOD MARKET
2030 Douglas Street E 7130

GRIFFIN'S GROCETERIA
2000 Dysart Road G 7184

HARRIS GROCERY
8 Cedar Road M F 6021

HELMCKEN ROAD STORE
30 Helmcken Road Colquitz 5168

HENDERSON BROS.
300 Moss Street G 7146

HODGES GROCERY
5000 Falmer Avenue B 5500

MARLINGTON MARKET
250 Hartford Avenue Colquitz 116

MORGAN'S GROCERY
1176 Newport Avenue B 6052

PALM GROCERY
3581 Blanshard Street B 6660

POTTER'S GROCERY
847 Montrose G 7074

ROCK GROCERY
3700 Quadra B 9700

SIDNEY CASH AND CARRY
Sidney 8-1 Sidney 81

AMPHREL GROCETERIA
3651 Shelbourne Road H 6411

BENNETT'S GROCERY
2701 Cloverdale Avenue B 8023

CHESLEY STORE
James Island

BAYAN BAY STORE
Bayan B-7 Halsey 156

BRAEFOOT GROCERY
3961 Shelbourne Road B 7191

BRENTWOOD BAY STORE
West Saanich Road Keating 100

CORDOVA BAY STORE
3074 Cadboro Bay Road B 9001

CENTRAL PARK GROCERY
1075 Quadra Street G 6613

COLQUITZ GENERAL STORE
Colquitz Colquitz 37

COLWOOD STORE
Colwood Colwood 99

COWAN'S FOOD MARKET
3101 Quadra Street B 1313

COOPER'S GENERAL STORE
Langford Langford 2

DORVAN GROCERY
Wilkinson Rd. at West Saanich Rd. Colquitz 817

DAVIDA STREET GROCERY
500 Davida Street B 6649

FERN HEIGHTS GROCETERIA
Wall St. at Fort Rec. Rd. B 1170

FERNWOOD VARIETY STORE
3000 Fernwood Rd. G 3915

FOODLAND
918 Cook Street G 4017

Stock Quotations—Market Reports

Toronto Mines

Mains	High	Low	Close
4102 Anglo Pam	7	6½	6½
1100 Asbt Tyndall	19	12½	12½
1000 Ashley Gold	3½	3	3
7,000 Avon Tinsel	3½	3	3
800 Beaver Lead	20½	17½	17½
1000 Bevcourt	1½	1	1
5000 Bingo-Bonanza	10	10	10
1000 Bonetal			5½
1000 Bonville	19	17	17
1000 Bouzan	1½	1½	1½
1000 Bralorne	4	4	4
2700 Bruce Mining	3½	3½	3½
500 Bucko			15
1000 Bulldog	19	17	17
1000 Bunker Hill	1½	1½	1½
1000 Cadillac			15
1000 Calder Tinsville	15	15	15
500 Camegie	19	19	19
1000 Super	1½	1½	1½
2,100 Canadian	2½	2½	2½
2000 Central Manitoba	1½	1½	1½
1000 Chalmers	1½	1½	1½
1000 Chibougamau Metals	1½	1½	1½
1000 Chibougamau Pioneer	1½	1½	1½
1000 Chib Duparquet	1½	1½	1½
1000 Chib Kayrand	1½	1½	1½
1000 Chib Leases	1½	1½	1½
1000 Chib Mining	1½	1½	1½
1000 Chib Rouyn	1½	1½	1½
1000 Chib Talbot	1½	1½	1½
1000 Chib Vipond	1½	1½	1½
1000 Coast Mining	1½	1½	1½
1000 Cobalt Silver

Junior Hoopsters Provide Lots of Action

Barrie Jackson (3) of Scott & Peden drives through defense for layup shot as Harold Crook of Dickinson & Dunn moves in fast to attempt to block shot in action-packed junior basketball game at Esquimalt High gym last night. Teammates of Jackson, Alan Snowsell (7) and Al Hoffman (4) lensed in background awaiting developments.

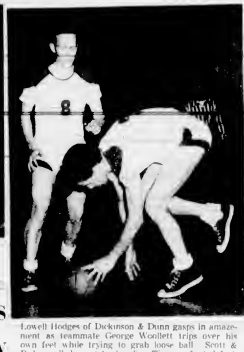

Lowell Hodges of Dickinson & Dunn gasps in amazement as teammate George Woollett triples over his own feet while trying to grab loose ball. Scott & Peden pulled upset by handing Tiremen first defeat. —(Colonist photos)

Hoop Oldtimers Oppose Totems In Fifth Annual Game Tomorrow

Victoria High School gym the scene of some of the city's greatest basketball exploits, turns in past years, will again rock with some of Canada's greatest names in the cage sport tomorrow night.

The oldtimers will come out of retirement for their fifth annual game in the Vimy Hall gym in most Victoria High Totems. They have yet to lose defeat.

Although the veterans are ancient by cage standards, the games are invariably enough to bring back some of the more active and basketball-minded fans lucked away in the back of their minds. It will also show the younger generation what time players are capable of doing even when they are past the peak.

"We're in shape! Art Chapman stated last night. "We

Black Hawks Climb: Trim Lowly Rangers

Chicago Black Hawks took over sole possession of second place to the National Hockey League race last night by beating New Zealand New Zealand Rangers, 6-4, on the strength of a four-goal second period barrage.

The triumph was the Hawks' seventh in nine meetings with the Rangers.

New York took a 2-1 lead in the first period but sifted in the second. Gus Bodnar tied the score 42 seconds after the second period opened. Less than three minutes later Wally Hergesheimer slashed results in the height of the year and scored an assisted. That was the last time the Rangers were in business.

Bill Mosienko tied it at 3-3 at 39 seconds after Hergesheimer's goal and then the Hawks went in front in 41st when Fred Hucul scored at 9:13. Former Ranger Cal Gardner scored it up near the end of the period.

Rangers scored a fluke goal early in the final period when Paul Bentz passed out from behind the net, the puck strike a big defenseman Leo Fuganti's stick and deflecting into the net.

WANTED STRATEGY

With 31 seconds to go Ranger coach Bill Cook pulled out his goalie and sent six attackers to the ice. The move backfired when Bodnar shot the rubber into the empty net.

In the first period, Jimmy Peters netted for Chicago and Nick Mickoski and rookie Aggie Kukulowicz, playing his first NHL game, scored for the Rangers.

Lorne Worsley up from Saskatoon of the Western Hockey League for the second time was in the nets for the Rangers replacing Chuck Rayner who was injured Sunday night against Detroit.

Sunday

Chicago 6, New Zealand Rangers 4
Toronto 3, Montreal 3
Detroit 4, Boston 2
Toronto 3, Montreal 3
Detroit 4, Boston 2

Monday

Chicago 6, New Zealand Rangers 4
Toronto 3, Montreal 3
Detroit 4, Boston 2

Tuesday

Chicago 6, New Zealand Rangers 4
Toronto 3, Montreal 3
Detroit 4, Boston 2

Minor Soccer Schedules Busy Weekend

Eight league matches and an exhibition game are scheduled in the senior divisions of the Lower Island Junior and Senior Football Association this coming week end.

All team managers have been reminded that a complete list of all members of their teams and insurance money for the injured players' fund must be given to the secretary-treasurer Saturday. Players will not be eligible to participate in any league or exhibition game until proper reports registered for the fund.

The association will hold its annual banquet at the Victoria Ballroom tomorrow evening at 7:30 p.m.

Complete schedule for the week end follows:

SATURDAY

Rockwood (B) Mid Island at Cowichan
Pro Rata Lower Island Senior Division
Rangers (Senior) Bye
Rangers (Senior) Bye
Oak Bay (Senior) Bye
Victoria (Senior) Bye
Victoria (Senior) Bye
Victoria

The Spotlight

BY GRANTLAND RICE

We were about to leave our hotel to pick up Jack Dempsey when the argument began. I was with Joe Benjamin, the former star lightweight, and Joe Roth, one of the country's best referees.

We were talking about the comparative power to be found in the punches thrown by Dempsey and Rocky Marciano.

Some outsider brought up the point that when Marciano landed you, down you went, taking the full count. Against this Dempsey registered eight or nine knockdowns in the first round of the Willard fight, about the same against Firpo. "But they kept getting up," a Marciano man said. "They wouldn't if Rocky had landed. Ask Lee, Louis, Matthews or Walcott."

"I'll tell you the difference," Benjamin said, and he was right. He gives about everything he has to give. Dempsey always threw a controlled punch. His left hooks were short. So were his right hand smashes. He wanted to be sure he knew where each punch would land and he wanted to be sure he was still in position to block if the other guy was throwing a punch.

"You so many know it," Roth said. "But in addition to being a stunning or jolting punisher, Dempsey also was a first class boxer. You'd never find him throwing a punch that took him off balance. For this reason he kept his punches much shorter than Marciano or other sluggers. Louis was another who kept his punches under control. Once Marciano lands with that all-out wallop he can murder you.

"The thing that made Dempsey was his spirit, even above his speed and his power—the thought only in terms of attack, never in terms of defense except in the case of the controlled wallop. I'm referring to the earlier Dempsey, not to the Dempsey after Firpo. Jack rested up or took a vacation of three years after his Firpo knockout. He wasn't the same later on. No one could have been. Fighters today, who go a year without fighting are taking on risk. Make that three years and you can see what will happen.

Both Benjamin and Roth figured Marciano would be a hard man to beat for some time.

"He has found now that he can take a heavy shelling for 12 rounds, take all the scorn of it, and still have enough left to come back. Both were on Rocky in his heavy and never will be. But he will be an improved boxer especially on the defensive side from what he has found and what he has learned on the defensive side. He can't afford to keep on taking this punishment he picked up in the Walcott meeting."

"Marciano has another good break going his way," Roth mild added. "He doesn't have any good boxers in face. I don't know of another heavyweight who is close to the class Tunney and Louis held as boxers. Fellows like Rex Layne, Bob Murphy and others like them are by far above Marciano as a good boxer but few too agile and he doesn't punch hard enough to bother a tough heavyweight when Marciano is.

"The good boxer can make a big difference. You may remember the earlier fights Harry Greb had with Tunney, Tom Gibbons, Bill Brennan and other heavyweights. But he had his share of trouble with Tiger Flowers, a middleweight who beat Greb for the title. Dempsey had trouble with Gibbons and Tunney, who could hurt Jack had only one knock down in 35 rounds. But I'll still say the Dempsey of 1919, 1920 and against that period was the greatest fighting machine for the ring game ever know. We'll never see another like him."

Tests Show Fish Capable Of Distinguishing Odors

OTTAWA (CP)—Fishermen often find it easier to catch British Columbia salmon by using odors or spring salmon should take a lip from deer and bear hunters and stay downwind or, in this case, downstream.

Dr. John Hart director of the Pacific Biological Station at Nanaimo B.C., reported to the annual meeting of the Fisheries Research Board that salmon can distinguish odors carried downstream.

The discovery was made in tests last year at the Stamp River on Vancouver Island by men from the Nanaimo station.

The fish became wary when foreign matter was introduced into the water upstream from the spawning grounds.

The fish acted in a similar manner when a man waded into the water in the stream.

The fish scientists think this knowledge may be useful in diverting salmon from warm water to deep streams at power dams.

The board announced that the Arctic research vessel Calanus will study marine resources and hydrographic conditions in Hudson Bay next summer.

The vessel fitted with various kinds of fishing gear and equipment for studying physical oceanography will start out from Churchill May.

The work of two scientists who study fish life right down on the ocean floor was outlined to the conference.

The men, Dr. J. R. Ivell and K. S. Batchelor from the Nanaimo research station, used coal Cimilar to that of the navy's "frogmen" to study marine life. They are equipped with a cylinder of compressed air, a light tube and for goggles in lieu of the cork and a pair of rubber fins attached to the feet.

They already have been down 15 feet in the ocean and hope to descend 100 feet this year in an effort to discover how the rock sole spawn.

SASKATCHEWAN BASKETBALL

Homewood will host Saanich on Friday games in Saanich and Suburban Bantam B.C.A.A. league play tomorrow night at the Homewood Hall.

Brentwood and Saanichton will meet in a senior "C" game entered to Brentwood the night while rubber games are scheduled in the bantam boys, senior lite and bubby girls' divisions.

BOWLING

GIMSON'S BOWLADROME
MEN'S RESULTS

Dennis Rigg
Wilson's Trucks
Arnold Merz Martins
Ken Hoyle
Ken Hoyle
King Pins
Bowladrome Parlor
Ralph Pine
Bill Harris
Bowladrome

Pts
2
2
2

Racing Results, Entries

Fair Grounds

First Race
Bacon Tourney Arrowing $21.60 $17.00 $11.40
Bacon Trialing
Bacon 9.00 7.00
Supporting Cast 7.00
Time 1:16
Second Race
Margaret 10.00 $3.80 $3.00
Bacon Spear $3.80 3.00
Bacon Pilot 3.00
Bacon Prize
Time 1:16
Third Race
Bacon Polaris ..... Marvin $11.40 $5.40 $3.20
Bacon Knight 5.40 3.20
Blue Bar Blue 3.20
Time 1:16 3-5
Fourth Race
Amazing Star ..... Bacon $8.40 $4.20 $3.00
Bacon Sunset 4.20 3.00
Bacon Moon Glimmer 3.00
Time 1:16 3-5
Fifth Race
Marcher ..... Kaiser $8.00 $4.60 $3.00
Bacon Sunset 4.60 3.00
Deal Dancing Baby 3.00
Time 1:16
Sixth Race
Mighty Mouse ..... Johnson $8.00 $4.00 $2.20
Dr. Dear ..... Kaiser 4.00 2.20
Mounting 2.20
Time 1:16
Seventh Race
Bacon Sunset $5.40 $3.40 $2.60
Dr. Dear 3.40 2.60
Mounting 2.60
Time 1:16
Eighth Race
Bacon Pilot ..... Tandy $7.40 $3.40 $2.60
Bacon Prize 3.40 2.60
Tweet Bird ..... Kennedy 2.60
Time 1:16
Pick Four (Cash)
Cotton Lace (Bacon)
Pioneer Jack (Kaiser)
Total Pool $1,000.00

OVERNIGHT ENTRIES

FIRST RACE—Six furlongs
Mayor Bar 102 ..... Bacon Prize 115
Lady Bacon 115 ..... Bacon Spear 115
Lady Berkeley 115 ..... Kaiser Lane 115
Charter 115 ..... Flaring 115
Miss Pine 115 ..... Bacon Pilot 115
Lucania 115 ..... Blue Bar 115
Bacon Sunset 115 ..... Blue Bar Blue 115
Mrs Vivian 115 ..... Jerkin 115

SECOND RACE—Six furlongs
Pioneer Mitchell 115 ..... Tyne Harding 115
Pioneer Pete 115 ..... Mr. Bob Brown 115
Tiny Tim 115 ..... Lance Morgan 115
Allegro 115 ..... Lance Morgan 115
Pioneer Boy 115 ..... Bacon Pilot 115
Bacon Pick 115 ..... Flaring 115
Jerkin 115 ..... Lucky Molly 115
Blue Bar 115 ..... Tweet 115

THIRD RACE—Six furlongs
Amazing 115 ..... Bacon Polaris 115
Bacon Knight 115 ..... Bacon Prize 115
Star Pride 115 ..... Mighty Mouse 115
Tweedie 115 ..... Bacon Sunset 115
Bacon Spear 115 ..... Bacon Pilot 115
Victory Gardens 115 ..... Mr. Bob Brown 115
Marcher 115 ..... Mr. Dancer 115

FOURTH RACE—Two furlongs
Bacon Sunset 115 ..... Bacon Prize 115
Big Boy ..... Pioneer Jack 115
Bacon Pilot 115 ..... Bacon Spear 115
Mr. Dancer 115 ..... Lucky Molly 115
Allegro 115 ..... Flaring 115
Tweedie 115 ..... Bacon Knight 115
Bacon Pick 115 ..... Charter 115
Jerkin 115 ..... Lucky Molly 115
Blue Bar 115 ..... Tweet 115

FIFTH RACE—Six furlongs
Amazing 115 ..... Bacon Polaris 115
Bacon Knight 115 ..... Bacon Prize 115
A Man Hunting 115 ..... Bacon Spear 115
Victory Gardens 115 ..... Bacon Pilot 115
Star Pride 115 ..... Miss Pine 115
E Tees 115 ..... A Man Driver 115
Orange Peel 115 ..... A Berry

SIXTH RACE—Six furlongs
Bacon Knight 115 ..... Bacon Prize 115
Royal Bacon 115 ..... Bacon Spear 115
Cradle 115 ..... Pat Lock 115
Tweedie Dance 115 ..... Darling Mary 115
Jerkin 115 ..... Mr. Walter B 115
Blue Bar 115

SEVENTH RACE—Six furlongs
Bacon Sunset 115 ..... Mr. Pioneer 115
Wonder Lady 115 ..... Bacon Spear 115
Bacon Prize 115 ..... Bacon Lane 115
Bacon Polaris 115

EIGHTH RACE—Mile and sixteenth
Bacon 115 ..... Grand Baby 115
Bacon 115 ..... Bacon Knight 115
Alexander 115 ..... Bacon Prize 115
Bacon Pilot 115 ..... Bacon Spear 115
Bacon Pick 115 ..... Chasing a Dream 115
Miss Bacon 115
Tweedie ..... Mr. Dancer 115

NINTH RACE—Mile and sixteenth
Fighting Bee 115 ..... Bacon Knight 115
Star Bacon 115 ..... Bacon Prize 115
Bacon Flavour 115 ..... Bacon Spear 115
Bacon Polaris 115 ..... Bacon Pilot 115
Bacon Sunset 115 ..... Bacon Lane 115
Mr. Dancer 115 ..... Jerkin 115
Lucky Molly 115 ..... Chasing a Dream 115
Bacon Pick 115 ..... Bacon Spear 115

TENTH RACE—Mile and sixteenth
Fighting Bee 115 ..... Bacon Knight 115
Star Bacon 115 ..... Bacon Prize 115
Bacon Flavour 115 ..... Bacon Spear 115
Bacon Polaris 115 ..... Bacon Pilot 115
Bacon Sunset 115 ..... Bacon Lane 115
Mr. Dancer 115 ..... Jerkin 115
Lucky Molly 115 ..... Chasing a Dream 115
Bacon Pick 115

Bacon Knight 115 ..... Bacon Prize 115
Bacon Spear 115 ..... Bacon Pilot 115
Bacon Pick 115 ..... Bacon Lane 115
Jerkin 115 ..... Lucky Molly 115
Blue Bar 115

Bacon Sunset

ANNUAL WINTER

CLEARANCE SALE

WOMEN'S DRESS PUMPS, SANDALS AND OXFORDS

Reg. to $14.95 Reg. to $9.95 Reg. to $8.95

$9.95 $7.95 $5.95

Sizes Collectively 4 to 10. AAAA to C

Good Selection of Colors. Lots of Narrow Widths

WOMEN'S SLIPPERS—Broken lines. Regular to $4.95 $2.45

WOMEN'S CASUALS AND LOAFERS— Regular to $7.95 $3.95

SHORT LINES OF MEN'S OXFORDS AND SLIPPERS REDUCED ½ OR MORE

SALE STARTS THURSDAY—9 A.M. ALL SALES FINAL

Simpson's Footwear Ltd.

712 VIEW ST. PHONE G 6514

Collar, Leash Claimed Better Than Using Harness for Dogs

ANIMAL QUESTION BOX

Although I have unavoidably had to cease my services to the SPCA in Victoria, the society will still be doing its best for your animals, and I hope that you good people will continue to give much needed support.

I also hope that my readers will kindly bear, free to write for any help or advice that I can give them. It may be limited, until my health is fully restored but I will do my best.

Please address your letters to Georgie, B.C.

MRS. S. P. R.—Our family is quite divided on the merits of a collar vs this harness for our spaniel. Which would you recommend?

A. Definitely a collar and leash. A harness may be much more decorative but also it may irritate the chest and armpits and leave furrows in a deep coat. It enables a dog to pull harder.

In a puppy it makes it harder to train and there is danger of harm, the dog's absolutely helpless as a collar just tight enough to prevent slipping over the head seldom gives discomfort if the lead is not held taut, and as was mentioned last week, the dog will soon learn not to pull on the lead if he finds it chokes him to do so.

MISS M. S.—What sort of quail is it that has a black plume rather like a Single Prince of Wales feather, rising from its head?

A. There are three principal types of quail to be found in this locality, i.e., the Bob White or American, the Painted quail, or the one to which you refer, the California quail. This beautifully marked bird was probably brought to Vancouver Island in the late 1870's. They are fascinating to watch, at times trotting along in single file in what seems to be an unending line.

MR. J. T.—What is a button-eared dog?

A. An ear that droops over in front covering the inner opening. E.g. as in a fox terrier. The direct opposite of this an elevated open ear is known as a "Tulip-eared" ear.

MR. G. R. N.—I want to be able to take my six-month old spaniel hunting next season but so far he seems terrified of guns. Is there any way to cure this?

A. Almost all dogs are scared of gunfire. The reason for this is not certain. It could not be sufficient to try if you can gain the companionship and confidence of your puppy.

Let him become familiar with the sight of a gun. Later fire at a distance from him then fire closer gradually fire while the dog is standing by and after you have fired, reassure him by word and patting that no harm is intended to him.

MISS H. C.—Is there any basis for the stories you hear about singing mice?

A. Yes. Birds! To the sound they make is a rather camel's like high whistle, warbling lovely tell it is probable that we seldom hear it because mouse music like bats is mostly supersonic and only rarely does sense of it fall within our auditory range.

DODD'S KIDNEY PILLS

A COMPLETE TONIC TO THE KIDNEYS, BLADDER AND URINARY ORGANS

SOLD BY ALL THE WORLD

Chinese Dies, Sailed Here In Old Junk

Gwen Lim Dan, 92, who came to Victoria in 1898 with 300 other Chinese in an ancient junk, was buried in Vancouver on Tuesday.

Born one of British Columbia's oldest Chinese residents, lived in Victoria for several years before moving to New Westminster.

Later he worked in Yale and Fallbrook before going to Vancouver in 1908.

He established his first general merchandising business at Carrall and Pender Streets and later moved to Canton Alley, where his quarters were torn down to make way for a gas station. He was in business on his death.

French Crews Ponder U.S. Shore Boycott

SOUTHAMPTON (Reuters)—Crews of French liners on the trans-Atlantic run are considering boycotting tradesmen in United States ports, George Tardy, representative of 5,000 French seamen, said here Tuesday night. The boycott would be aimed against the "screening" of visiting seamen under the new U.S. Immigration Act to keep Communists out of the U.S.

The United States paid Russia $7,200,000 for Alaska in 1867, equivalent to two cents an acre.

ANNOUNCING...

The New 1953

LINCOLN

305-HORSEPOWER V-8 ENGINE

from the world's greatest builders of V-8 power plants. New and incomparable performance with incredible surge and response at a touch. Dual-throat valve-in-head four-barrelled carburetion, and new high-efficiency exhaust system. Plus smooth performing dual range Hydra-matic Transmission, standard equipment.

POWER STEERING

combined with exclusive Lincoln ball-joint front wheel suspension. Lets you turn the wheel almost effortlessly at a standstill and yet gives you perfect "confident" steering. Makes parking a pleasure. Makes tail-dodging a delight. No back-spin—no kick even over road bumps and mud.

Power steering, power operated vent, power brakes, power windows, power seat, power tailgate and power tailpipe

Powered to leave the past far behind

YOU have dreamed of such a car . . . a car that does everything for you. And now it's here . . . the new Lincoln for 1953.

Now, for the first time . . . *power* is in the steering . . . and controls the brakes. *Power* opens windows and shuts them. *Power* adjusts the front seat back and forth . . . up and down. And *power* lend astonishing acceleration in the powerful, new 205-horsepower, overhead valve V-8 engine—in fact, more than you may ever need!

This is excitement that happens *now* in a motoring age . . . and it's happening now! We promise a wonderful and completely new experience in driving when you take the wheel of this truly fine car.

Lincoln Cosmopolitan and Capri—crowning achievements in the car we build in the seventeen of Ford Motor Company's 50th Anniversary

FIRST 4-WAY POWER SLEEPING SEAT

At the touch of a button it slides forward and backward, but up and down, too! Lets the back of the seat adjust to your posture. Whether you are petite and feminine or a big athlete, you have individual seat adjustment in all directions, get full advantage of Lincoln's glove soft comfort.

POWER BRAKES

combine vacuum-hydraulic operation with Lincoln's exclusive new suspended, quick-trip pedal action. Too light touch brings you to smoother, safer stops, especially at the higher ranges of the new Lincoln's performance. The last word in driving ease and comfort.

LINCOLN—THE ONE FINE CAR DESIGNED FOR MODERN LIVING —COMPLETELY POWERED FOR MODERN DRIVING

FOR COMPLETE INFORMATION AND AVAILABILITY SEE YOUR LINCOLN DEALER

PANDORA AT QUADRA. GLADWELL MOTORS LTD. B 2111

ESTABLISHED 1862

THURSDAY

Big Day for the Ladies at the W&J WILSON SALE

And now, as promised, we are putting "On Sale" the smaller items which we were too busy to handle on the opening days of this great Sale. Here are some of the amazing values.

SWEATERS in Cashmere, Shetland, Botany and Lambswool

BED JACKETS

SHIRTS

RAINCOATS splendid selection, wonderful values

SUEDE JACKETS

REVERSIBLE WIND-BREAKERS

BELTS

GLOVES large variety in Chamois, Suede and String

BAGS

SCARVES silk and wool including some Liberty

HANDKERCHIEFS

and still a good selection of SUITS, SKIRTS and COATS

FOR MEN

We apologize for the impossibility of giving our patrons the degree of service they are accustomed to, but we know that the amazing values they have secured will more than compensate for the inconvenience of the great crowds on the opening days of the Sale. Still a good selection of Wilson Quality

SUITS, TOPCOATS and SPORT COATS as well as many smaller items

"LAST LENGTH" CLEARANCE of IMPORTED SUITINGS by WAREN K. COOK

Your opportunity to buy Warren K. Cook garments. Custom tailored to your order, at substantial reductions. The choice is varied though supply limited.

DOWNSTAIRS in the JUNIOR DEPARTMENT

Still a good selection to choose from in Boys' Quality Clothing, and here are some of the values:

SHIRTS for boys and youths. Values to 3.75 NOW 1.45

SOCKS, with pullover tops. Values to 1.65. NOW... 97c

BOYS' SWEATERS—

Values to 4.00 NOW 1.95

Values to 9.00 NOW 3.95

TWEED SHORTS 1.95

YOUTHS' SLACKS 3.95

BOYS' AND YOUTHS' SPORT COATS 9.75 and 12.95

YOUTHS' SUITS with long trousers 14.95 and 19.75

BOYS' TOPCOATS 9.75

BOYS' TWEED SUITS, with shorts 9.75

A Small Charge for Alterations
SORRY—No Refunds or Exchanges

W&J WILSON
1221 GOVERNMENT STREET
Serving Victoria 91 Years

Youth, 22, Pleads Guilty To Resort Cottage Thefts

A 22-year-old youth pleaded guilty in city police court yesterday morning to three separate charges involving break ins and thefts at three summer cottages in the Qualicum Beach area, on or about last December 12.

Magistrate Henry Hall, sitting in court yesterday, Cpl. W. R. Morrison of the RCMP detachment at Qualicum, said Harold Lorne W. Benjamin had been accompanied by another youth until January 12 on all three break and entering charges. At that time he was still on the premises of the Bonsall cottage.

Electrical appliances, silverware and a host of other articles were stolen from the cabins, valued at the time of the thefts, were valued at between $1,000 and $1,200.

The trip had driven from Victoria in a stolen car.

CO-OPERATIVE

The corporal said Benjamin had been cooperative in telling police the full story of the offences, and had assisted police to recover practically all the stolen articles.

Lost taken by the youths included radios, clocks, bedding, men's clothing, glassware, silverware, a waffle iron, electric toasters and coffee percolator.

Owners of the three raided cabins were Victoria alderman W. F. Pinfold, Nanaimo lawyer Frank S. Cunliffe and Gordon T. Southam of the Southam newspaper publishing chain.

After the court sitting, Magistrate Hall explained that Benjamin had appeared to face the charges in city police court because he had been placed under arrest in the city. Otherwise, the youth would have appeared before an RCMP court having jurisdiction over the Qualicum area.

Art Added To Contest For Students

Vancouver Island high school students will be able in addition to part in an essay and poster contest to be held between January 15 and February 28 by the B.C. Division of the Canadian Cancer Society.

This is the fourth consecutive year in which the society has sponsored a high school contest.

The past three contests were confined to essay writing but this year the society has decided to give youngsters with an artistic flair a chance to try their talents.

Subjects of the essay is "Cancer in This Day and Age".

Students taking high school courses by correspondence are also eligible for the competition and are asked to write. If background material on cancer is required, to Canadian Cancer Society, 686 West 18th Avenue, Vancouver.

Two grand prizes of $50 will be awarded the students who submit the best essay and the best poster in B.C. and 56 additional prizes will be awarded in each of the 14 districts.

Fifteen Doctors See Operation On Former Resident of Victoria

A former Victoria woman seriously ill in Vernon B.C. was attended by 15 doctors when the undertaken an operation Tuesday.

She is Mrs. R. W. Richards, the former Rosina Trevallak, daughter of Mrs. Marion Trevallak, 2861 Dufferin.

Mrs. Richards who is suffering from a rare disease, has been given a record of 61 bottles of blood in transfusions, Dr. Dale, blood bank administrator in Vernon, said that the amount of blood given was a record across Canada.

One of the doctors attending Mrs. Richards during the present surgery came from New Zealand to witness the operation.

Jack Trevallak, CJVI staffer and brother of Mrs. Richards, said he got a phone call yesterday that the operation was considered successful. Mrs. Richards will undergo another operation in about a month.

Sidney Village Commissioners Name Harold Fox as Chairman

SIDNEY — Village commissioners here have named Harold Fox as commission chairman.

Mr. Fox was one of the commissioners appointed by the government at incorporation of the village to serve until December elections. Mr. Fox was re-elected last month.

J. J. White, who retired as commission chairman, extended his congratulations to the new chairman.

Meanwhile, in Central Saanich, a brief recount said elected councillors and Reeve Sydney Pickles swore in to office and the reeve authorized to make preliminary arrangements for service from Victoria Library Board. A referendum in favor of library service was passed by municipal voters in December.

West Berlin Asks Help

BERLIN (Reuters) — West Berlin Wednesday made an urgent appeal to West Germans to help take care of some 225,000 East German displaced persons. The city is choked with penniless refugees who have fled the Iron Curtain.

Red Prisoner Shot on Koje

TOKYO (Reuters)—A communist prisoner of war was shot and killed by a South Korean guard Tuesday night on Koje Island off the south coast of Korea, the United Nations command announced Wednesday. A message when the prisoner had been trying to throw over the fence into the next compound was found clutched in his hand.

Lake Victoria in Uganda, Africa, is the world's second largest fresh water lake exceeded only by Lake Superior.

The mayoralty of London, England, dates back to 1189 when Henry Fitzalwyn was the first mayor.

Daily Colonist presents
J. ARTHUR RANK and UNIVERSAL
NEWS
HELD OVER!
The Only Motion Picture Of Its Kind!
1952 BIG YEAR IN SPORTS
• • •
OLYMPICS
MARCIANO
BASEBALL
FOOTBALL
Feature on Screen!
Richard Conti
Viveca Lindfors
in
"THE RAIDERS"
NOW!
AT 1:00, 3:00, 5:00, 7:00, 9:00
ODEON
NOW ENDS TUESDAY
RAY MILLAND as THE THIEF
MARTIN GABEL and introducing PETER GAME
Wyatt Earp HARRIET ADDED ACTION HIT
FARGO
Technicolor
Two First Run Hits!
PLAZA
"IT'S WONDERFUL"
JOHN H. HARRIS presents
ICE CYCLES OF 1953
Featuring WALT DISNEY'S CINDERELLA
A Cavalcade of 9 BIG PRODUCTIONS AND 20 ACTS
OPENING NEXT MONDAY
One Week—7 Performances
Evenings, 8.00
Sat. Mat. 2.30
VICTORIA MEMORIAL ARENA
Reserved Tax Incl. 1.50 1.00 0.50
Children under 12 only are admitted TWO Saturday Matinees Children's Matinee Tuesday Phone Reservations 6-2110 Mail Orders to Arena
SAVE THIS TAKE!
BILL'S TAXI
B 1217
24 HOUR SERVICE
RIO
1010 Cook Street
Phone G 9351
STARTS TODAY!
The Amazing Story Of Young Alice
"Alice In Wonderland"
Tuesday Wednesday
"IT'S IN ALICE'S VALLEY"
STARTS TODAY!
TWO COMPLETE SHOWS AT 8:00 AND 9:40 P.M.
"BATTLE AT APACHE PASS"
IN TECHNICOLOR
Starring JOHN LUND and JEFF CHANDLER
Plus Song and Natural Stories
Please Note No Saturday Matinee Hours 6 to p.m.
FOX
Where Friends Meet Friends
PLENTY OF PARKING SPACE
STARTS TODAY!
"PRELUDE TO FAME"
A BRITISH ENGLISH PICTURE
MUSIC LOVING BALLET BEAUTY
EVERY MINUTE OF THIS PIPE PICTURE
Featuring HEART SPEAKER Film produced in BEAUTIFUL HARMONIOUS ORIENTAL
Added
"TRAINING OF THE NOT VISITED"
Complete Shows at 6.45, 9.31
Prices at 1.00 .75
OAK BAY
TEMPLE OF REFINED ENTERTAINMENT AND EDUCATION
YORK
NOW PLAYING
Every Evening at 8.00 o'clock
Mat. 2 p.m. Sat. Feds Saturday
Thrills - Laughs - Romance
"GHOST TRAIN"
Tickets $1.50, $1.25, Box Reserved — Tomorrow from the BOOK SHOP — PHONE E 2014
FAMOUS ARTISTS LTD.
ROYAL • NEXT TUESDAY AT 8.30 P.M.
THE BRILLIANT YOUNG VIOLINIST
OSSY RENARDY
"PERFECTION is the only word to describe him." Charles Munch, Musical Director, Boston Symphony.
Listen to the Standard Symphony Hour Broadcast next Sunday, when OSSY RENARDY will appear as guest artist
TICKETS AT DITCHER'S MUSIC STORE
$1.75 $1.50 $1.00 $0.75 $0.75 Incl. Tax
Get Tickets NOW for the Winnipeg Ballet
UNDER THE DISTINGUISHED PATRONAGE OF HIS HONOUR THE LIEUTENANT-GOVERNOR AND MRS. WALLACE
Presenting Three Memorable Performances
JAN. 28, 29, 30, ROYAL THEATRE
JAN. 28— A Midsummer Night's Dream / Petrushka / Coppelia
JAN. 29— Les Sylphides / Pas de Quatre / Swan Lake / Coppelia / Prodigal Son
JAN. 30— Prelude Premier / Swan Lake / Pas de Quatre / The Romance of Don Quixote
Prices: Main Floor, 2.50 and 3.50; Dress Circle, 2.50; Balcony, 1.50 and 2.50; Boxes, 3.50; Loges, 3.50
RESERVE NOW BY USING COUPON BELOW
Enclosed find cheque or money order for $ ____ for ____ tickets for the Winnipeg Ballet on JAN. 28 29 30 JANUARY 30 31 JANUARY 30 31
Name ____
Address ____
Please Enclose Self Addressed Envelope for Return of Tickets and Mail to
Winnipeg Ballet Co.
Room 166—725 Fort St., Victoria
WB
Coleman OIL FLOOR FURNACE
NEW LOW-COST AUTOMATIC OIL HEAT
HUMBER'S
Behind the New Post Office
Phone E 2111 and ask Harry Alcott
Royal
ENDS TODAY
At 1.15, 3.25, 5.35, 7.45
MGM's MILLION DOLLAR MERMAID
Technicolor
Esther WILLIAMS
Victor MATURE
Walter PIDGEON
David BRIAN
DONNA CORCORAN
Plus "Hunting the Deer Call" "Pursuit of Washington" "I Love Children, Bali"
COMING FRIDAY
He Fought Like The Devil For a Devil Of a Woman!
Alan LADD Jean MAYO
Women Love The Iron Mistress
TECHNICOLOR
Royal
TODAY FOR 3 DAYS
10 TERRIFIC TUNES!
Somebody Loves Me
BETTY HUTTON MEREDITH WILLSON
MAN BAIT
Co-starring GEORGE BRENT MARGUERITE CHAPMAN DIANA DORS
35¢ ATLAS
Capitol HELD OVER
...so everybody in Victoria can get in on the laughs!
THEIR NEWEST AND FUNNIEST "ROAD" SHOW...AND THEIR FIRST IN COLOR BY TECHNICOLOR
Paramount presents
BING CROSBY
BOB HOPE
DOROTHY LAMOUR
...TOPS 'EM ALL!
ROAD to BALI
Loaded with Bali Bah Gets n Everything
40¢
Doors at 1.00 p.m.
Feature at 1.33, 3.31, 5.29, 7.27, 9.26
Last Complete Show 8.00 p.m.
—PLUS—
SPORTS SPECIALTY "HIGHLAND SPORTS"
Colored Cartoon
Casper The Ghost in "TRUE BOO"
ENDS TODAY! BRITAIN'S TOP STARS IN TWO TOP HITS!
A New Saucy Comedy
"LADY GODIVA RIDES AGAIN"
STANLEY HOLLOWAY and PAULINE STROUD
PLUS
Crammed with Chuckles! Original Suspense!
"Mr. Denning Drives North"
with John Mills Phyllis Calvert Herbert Lom
DOMINION
Starts TOMORROW
Most exciting action picture ever made!
HOWARD HUGHES...
ONE MINUTE TO ZERO
ROBERT MITCHUM
ANN BLYTH
STARTS TODAY!
here come THE RAIDERS!
...sweeping the gold plundering hordes from the wild Sierras!
COLOR BY Technicolor
RICHARD CONTE • VIVECA LINDFORS
BARBARA BRITTON • HUGH O'BRIAN
THREE DAYS ONLY!
ODEON
"BORROW ON YOUR CAR AT TRANS CANADA CREDIT"
"All you have to do is call them on the phone and make arrangements for the loan. Then drive down to see your Trans Canada Credit counsellor, show him your motor car permit — and the cash is yours in no time at all. Fast? Easy? Sure it is. And you can get loans on your furniture, too. Besides, all Trans Canada Credit loans are life insured for $1,500 at no extra cost."
Trans Canada Credit — an all-Canadian company — is a subsidiary of Traders Finance Corporation Ltd. In Victoria, Trans Canada Credit is at 618A Fort Street, phone Reason 4123. C. W. Paulin, Branch Manager
TC-10-B
EATON'S
FOODATERIA
PEAS Royal City, Fancy, Size 5, 15-oz. tin 2 for 35c
CORN Oak Leaf, cholcwcream, 20-oz. tin 2 for 33c
TOMATOES Rosedale, Choice, 20-oz. tin 20c
GREEN BEANS Lynn Valley, cut, Blue Lake, 15-oz. tin 2 for 29c
APRICOTS Royal City, Choice, Extra Heavy 23c
PEACHES Lynn Valley, halves, 15-oz. tin 2 for 37c
SPORK Prem or Klik, 12-oz. tin 35c
QUALITY MEATS
Cross Rib Roast lb 65c
Legs Pork Shank end lb 45c
SEAFOOD
Salmon Sliced lb 52c
Ling Cod Sliced lb 29c
EATON'S—Meats, Lower Main Floor
PRODUCE
Navel Oranges Large and medium size packed in handy plastic bags, 6's the net weight Each 49c
Tube Tomatoes No. 1 Mexican, top quality, good value Each 23c
No. 1 Okanagan Onions Dry and mature 10-lb. box 1.79
Jap Oranges Excellent value sound fruit. Box 69c
APPLES
Okanagan Red Delicious. The table favourite. Large sizes, dark red 3 lb. 89
Okanagan Granny Wagners. Tops for cooking or eating. Medium size 40-lb. box 3 lb. 89
ICE CYCLES OF 1953
See the ICE CYCLES at Memorial Arena January 12 to 17 (incl.)
Tickets now on sale at EATON'S Music Center, Main Floor, House Furnishings Building
STORE HOURS 9 a.m. to 5 p.m. Wednesday 9 a.m. to 1 p.m.
T. EATON Co. Phone K 4161

LOCAL NEWS

The Daily Colonist.

(ESTABLISHED 1858)

CLASSIFIED

NO. 22—NINETY-FIFTH YEAR

VICTORIA, BRITISH COLUMBIA, THURSDAY, JANUARY 8, 1953

SECOND NEWS SECTION

New Diving Suit Passes Tests

This radically new type of diving gear, developed by local naval personnel, passed rigid tests at diving depot of HMCS Naiden yesterday. Here, making last-minute adjustments to new suit, being worn by LS George Ackerman, immediately before his descent into sea, are PO James Connolly, left, and Lieut. Charles Corbett, diving officer at Naiden. (For full details on development of new equipment, see navy column on Page 24.)

Fire Inquiry Awaits Facts

—AROUND TOWN—

An inquiry into the cause of a fire which soon as the municipal engineer and fire chief have completed information needed for the hearing, Reeve Joseph Casey of Saanich said yesterday.

The inquiry was ordered on insistence of Cir. F. P. Cummins. He stated that he wants "the facts of the fire."

Pressing for the inquiry at a recent council meeting, he said that only two men—one the deputy chief—attended with a truck and that there was a lack of water.

The fire destroyed the home of Dr. A. S. Whitaker 1662 Holland Avenue.

* * *

Representation without a vote on the Victoria Public Library Board went in the biting of Reeve Joseph Casey of Saanich.

He at first turned down a council motion nominating him as municipal representative on the board.

"I don't like attending where I have a voice but no vote," he said at a recent council meeting.

One councillor suggested that without a vote the municipality had no voice in activities and added that an representative should be named.

Council, however, passed the motion making the reeve representative.

* * *

Theft of a black wallet containing between $80 and $90 has been reported to city police by Gordon Barrett, 1425 Fort Street, owner of the Sun-Fun Grocery at the intersection of Fort Street and Stanley Avenue. The wallet was taken from a desk drawer in the store.

* * *

Allan Duffus, 1700 Belmont Avenue, was taken to St. Joseph's Hospital late Tuesday night with head injuries suffered as a result of an accident at the intersection of Cadboro Bay and Lansdowne Streets.

A car driven by Duffus was in collision with another being driven by Daniel F. Griffin, 3173 Foul Bay Road.

* * *

In an inquest yesterday into Thomas Targett, 425 Michigan Street, pleaded guilty to taking affront two times of strap metal from the City of Victoria yards on Cardwall Road then selling the scrap in a nearby foundry, Dr. Sol

He was remanded until January 12 with Magistrate H. C. Hall asking for a probation officer's report on the accused.

* * *

The Canadian Australasian Line's Mv. Aorangi is scheduled to make a shuttle sailing from Victoria docks between 4 and 5 p.m. today on her return to Australia and New Zealand. She is scheduled to leave Vancouver at 10 a.m.

Drains, Basements Flooded As Snow, Rain Join Forces

by a torrential rain, kept plumbers, drain-experts and down-pipe maintenance men on the jump.

Weatherman William Mackie reported a downpour that piled up 7.4 inch of rain in the Victoria area yesterday, and according to all reports, a good bit of it flooded into many basements.

The rest of Vancouver Island, as far north as Courtenay, came in for big same treatment.

The outlook for today in Victoria is for more snow and rain with lower temperatures.

On the Malahat, rain from yesterday's heavy fall has soaked the roads, and RCMP officials issued a warning last night to drivers that freezing conditions will probably prevail this morning.

Farther north, heavy snowfalls Tuesday threatened to tie up traffic at most points, but yesterday's heavy rain cleared the roads and turned sidewalks into aquamas of half-melted snow.

MERCURY RISES

Heavy snow in some cases as much as 14 inches, that fell the day night at most island points turned to deep slush yesterday as the temperature shot up and the rain shut down.

In Port Alberni, about 12 miles of snow reported yesterday was being churned into slush by heavy rains. Freezing temperatures were expected last night and drivers were warned to expect slippery driving today.

At Duncan, snow to a depth of 14 inches was recorded on the city streets. But mild temperatures and rain turned it into a sea of slush early in the day. Road conditions late last night were reported as good and improvement is expected by this morning.

Nanaimo reshovelled half-only inches of slush to contend with during the rain yesterday but slippery road conditions are expected in that area this morning.

Courtenay was covered by a 10-inch blanket of snow Tuesday night and early Wednesday morning, only to have the snow turn to slush as the temperature rose and heavy rain fell.

Late last night, police in Courtenay reported freezing conditions, and drivers are warned to proceed with caution this morning.

Three logging camps in the Alberni district were forced to close down with the sudden fall double feature yesterday. Some 70-odd men were laid off.

Logging roads at Sproat Lake, Franklin River and Ash River were closed.

Some periods of blackout were reported from the Yellow Point and Cedar districts, when power lines were down with heavy snow but service was quickly restored by time crews.

Outlook for today is unchanged from yesterday's heavy rain cleared up with lower temperatures and freezing conditions overnight.

Dividend Awaiting Visitors

Visitors who flock to Victoria this May for the Dominion-Alberni district were forced to close down with the sudden fall double feature yesterday. Some 70-odd men were laid off.

Logging roads at Sproat Lake, Franklin River and Ash River were closed.

Some periods of blackout were reported from the Yellow Point and Cedar districts, when power lines were down with heavy snow but service was quickly restored by time crews.

Outlook for today is unchanged from yesterday's heavy rain cleared up with lower temperatures and freezing conditions overnight.

MERCURY RISES

Heavy snow in some cases as much as 14 inches, that fell the day night at most island points turned to deep slush yesterday as the temperature shot up and the rain shut down.

In Port Alberni, about 12 miles of snow reported yesterday was being churned into slush by heavy rains. Freezing temperatures were expected last night and drivers were warned to expect slippery driving today.

At Duncan, snow to a depth of 14 inches was recorded on the city streets. But mild temperatures and rain turned it into a sea of slush early in the day. Road conditions late last night were reported as good and improvement is expected by this morning.

Nanaimo reshovelled half-only inches of slush to contend with during the rain yesterday but slippery road conditions are expected in that area this morning.

Courtenay was covered by a 10-inch blanket of snow Tuesday night and early Wednesday morning, only to have the snow turn to slush as the temperature rose and heavy rain fell.

Late last night, police in Courtenay reported freezing conditions, and drivers are warned to proceed with caution this morning.

Three logging camps in the Alberni district were forced to close down with the sudden fall double feature yesterday. Some 70-odd men were laid off.

Logging roads at Sproat Lake, Franklin River and Ash River were closed.

Some periods of blackout were reported from the Yellow Point and Cedar districts, when power lines were down with heavy snow but service was quickly restored by time crews.

Outlook for today is unchanged from yesterday's heavy rain cleared up with lower temperatures and freezing conditions overnight.

Eggs Drop In Price

Egg prices dropped four cents a dozen on Grade A large and three cents on Grade A medium, it was reported last night.

Prices to producers are: A large, 47; A medium, 37, small the same as yesterday. Grade B remaining on the same as yesterday.

Prices in wholesale are: A large, 52-53, A medium, 50-51, small 47-49 and Grade B, 31.

Three Pagan Women Live in B.C., According to Federal Statistics

There are three pagan women living in B.C., according to the Dominion Bureau of statistics.

Fifteen pagans, 12 of them men live in this province the bureau says. There are 2,420 pagans in Canada.

Most Canadian pagans live in Ontario, the figures show. The eastern province is home to 1,098 of them.

The word "pagan" is flat defined in the statistics pamphlet on religious demographics. The dictionary says the word refers especially to past economic assumptions, beliefs or their survivals and frequently implies contrast with Christianity, rather than opposition to it.

NO RELIGION

There is a different classification for people who have no religion, according to the census. Figures show there are 25,969 British Columbians who profess no religion but who are not pagans.

Victoria is predominantly Church of England, with 20,273 members, out of a total population listed as 81,031.

Next highest total in religious denominations in Victoria is United Church with a total of 12,406. Roman Catholic membership total 5,080.

There are also 118 Christian Catholics, 74 Mormons, 242 Continental Baptists, 961 Lutherans, 97 Jews and 14 Mennonites, as well as other denominations.

The number of Doukhobors in B.C. is found as 4,124, and total of Jehovah's Witnesses is 2,339.

Of the 26,398 B.C. residents who confess no religion, 17,901 are men and 7,405 are women.

Do You Remember?

Ten years ago

When Mr. M. J. Joys, Dr. Savage Hall and Dr. F. S. McPherson were getting a bridge built two miles south of Port Alberni.

When Robert W. Mathew was elected reeve of Oak Bay by acclamation along with members of the council and school board.

When Calgary city council voted nine to three in favor setup as part payment of wages of city employees.

When HMCS Armentieres left Esquimalt to relieve HMCS Cowichan on patrol of Italian waters in annual session in distress.

When Mrs. F. B. Wright was electing regent of Mary Creek Chapter of the IODE.

When unemployment insurance was being discussed by Victoria organizations mostly supporting the idea of "contributory form of protection for workers."

When Bailiff Northcott of Montreal Maroons was top scorer in the National Hockey League with 22 points and Bill Cook of the New York Rangers was second with 21.

When Kenneth M. Landis organized baseball commissioner, volunteered to take a cut in his salary from $65,000 to $40,000 for 1933.

Wage Boost Bid Facing Bus Firm

The B.C. Electric is facing a demand from its 2,800 transit workers for a 25-cent-an-hour across-the-board wage boost, it has learned yesterday.

About 250 bus drivers, garage and shop men in the Greater Victoria area will be involved in the negotiations which are expected to open shortly between the company and the Street Railwaymen's Union (TLC).

The union's present 100-year contract with the company expires February 28.

Bus drivers now earn $2.54 after one year's service. Street car operators still employed on the Mainland earn the same maximum rate.

Transit workers are employed in Vancouver and New Westminster in addition to the Victoria area.

Contract Ends February 28

Smoke Abates In Victoria, Claims Expert

Continued improvement in the city's smoke nuisance situation was reported yesterday by smoke inspector Thomas Walker.

He said two of the 12 worst offenders had shut down over the holiday season to complete major changes to furnaces and smokestacks. A department store has agreed to put into special rubbish burner at a cost of $13,000.

Another large mill already has made extensive alterations to heating equipment, to the process of making still further improvements, Mr. Walker said.

"I don't know if it is any indication," he added, "but the number of complaints has reduced materially since last September. He said he had 78 complaints in September, 18 in October, eight in November, only one in December and so far none this month.

He said also he had received many complimentary reports from "former sufferers" some of whom have noticed a great improvement in the general situation.

Before Christmas Mr. Walker sent warnings to the 12 chief offenders, asking them to take advantage of the holiday shutdown to make adjustments. While not all did this he said, improvement is indicated.

He said the "spotlight" will still apply if the nuisance recurs.

Prosecutions last month, he said, fail to clear up the entire situation.

Endorsement by Victoria Asked Of Vancouver Chest Group Brief

Victoria has been asked to endorse some self-supporting Vancouver assistance for Victoria on the Community Chest, brief urging annual needs of the family.

The group, a committee of the Vancouver Chest, is trying to make provision this year for Social Assistance Act, which more adequate social assistance refers to the cost of living index allowances.

In an accompanying letter, Vancouver Community Chest executive director H. L. Rabinovitch states that Vancouver's city council has adopted the Burton principle and that copies have been submitted to the mayor and the health minister.

Included in the brief is a recommendation made by a special committee of the Mainland chest organization formulated by the clusions and recommendations.

The brief claims that social assistance allowances are inadequate because of the increase of food, clothing and shelter, dental care should be given as well as medical care to families receiving social assistance, because of the inadequacy of an sufficient care, no family today receiving social assistance is receiving a living wage.

RECOMMENDATIONS

Here are some of the recommendations made by the Vancouver body.

In the case of families who are assisted where rentals are high

That the Social Assistance Act ing costs with the municipalities be adapted to throughout

Social research services be maintained and if possible increased to ensure proper distribution of families on assistance

By-Law Drafted To Clarify Powers of City Manager

An amendment to the Victoria municipal Manager By-Law to provide clearer definition of the manager's duties is being prepared by the city solicitor, Mayor Claude Harrison said yesterday.

The mayor urged such "redrafting" of the manager's duties in his inaugural meeting address on Monday night.

The draft amendment will be presented to city council at its January 19 meeting. The mayor said the changes will help cut down time-consuming detail work which is now handled by Controller Mr. Walker.

"It's a pity to another the partmens header with a lot of small detail that could be handled day to day by the manager," he said.

Death Case Put Over

SAN JUAN — Preliminary hearing of the murder charge against Robert Adams of Port Angeles, Wash., was put over to January 15 in court here last week.

Adams is charged with stabbing his wife Robert Adams to in a family row December 30.

Vancouver and Vancouver is defending Adams.

Noted District Teacher, Dunmail Hartness, Dies

Dunmail H. Hartness prin columbia as a boy, and his work rapid of Oak Bay High School ing on farms and in logging for 18 years before illness camps was also to pay his own forced his retirement two years way through university.

DUNMAIL H. HARTNESS

Mr. Hartness taught school for 32 years before he was taken ill in August, 1951. He had not taught regularly since.

Born in London England in 1876, he was educated at Harrow and Cambridge universities. He obtained his degree at the University of British Columbia and also at Queen's University. Normal School.

Mr. Hartness came to British

FLYING CORPS

During the First World War he served as an officer with the Royal Flying Corps.

Mr. Hartness prin industry, taught at Heron Bay and Aspen Bay, was principal of the school at Prince Rupert before he was appointed principal of Oak Bay High School in 1932.

He was a member of the B.C. Teachers' Federation and Oak Bay High School Parent-Teachers Association. He was a St. Mary's Anglican Church and of Oak Bay Kiwanis Club. He was also an avid golfer.

Mr. Hartness is survived by his widow, Alice, at the family residence, 3260 Beach Drive, a sister Harold in Vancouver, an aunt in Vermont and nieces and nephews.

Private funeral services, conducted by Ven. Archdeacon A. E. de L. Dorey, will be held at Hayward's Funeral Home Saturday. Rental will follow at Royal Oak.

Mrs. Hinke Dead, Word Received Here

Mrs. Frederick Hinke wife of the late Lieut.-Col. Hinke of Victoria, died of a heart attack in her Santa Paula Calif., home Tuesday night.

Word was received here yesterday by Philip Kirkland, acting I.S. consul, who took over the Victoria post when the Hinkes left in November.

Mrs. Hinke was getting ready to join her husband when she was stricken. Mr. Hinke was in Washington at the time preparing to go on to his new position in Paris. Mrs. Hinke was to join him there.

Their daughter Margaret is a former student at Victoria College and who is at present attending the University of British Columbia. Her death was due to the same affliction for the family.

During their twenty-years in Victoria the Hinkes made a many friends and took an active part in the social and cultural life of the capital.

Mrs. Hinke was taken home to the then U.S. ambassador to Canada the Hon. Stanley Wood ward.

Board Elects G. Chatterton

George L. Chatterton has been reappointed chairman of the board of Saanich School District 63 it was announced last night.

Switch Thrown, Power Flows

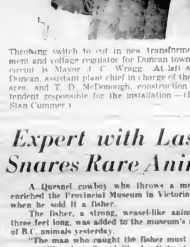

Throbbing catch to cut in new transformer equipment and voltage regulator for Duncan townsite area circuit is Mayor J. C. Wragg, At left are H. L. Rabinovitch, assistant to the chairman of the board, and T. D. McDonough, construction superintendent responsible for the installation.—(Photo by Stan Cummer.)

Servants Meet Cabinet On Demands

Civil service negotiators met yesterday with a special cabinet committee to discuss the civil servants' demands for a five-day week and for arbitration privileges, but nothing came of the meeting.

A further conference is to be held within two or three weeks, according to F. P. O'Connor, general secretary of the Provincial Government Employees Association.

The civil servants are asking for a five-day, 40-hour work week and the same type of arbitration proceedings, with provision for binding awards, which B.C. school teachers now enjoy.

Today's Events

Noon—Optimist Club, Pacific Club.

Noon—Rotary Club, Empress Hotel.

1.30 to 4.30 and 7 to 9.30—Blood Donor Clinic, Red Cross House, 1040 Fort.

2.30—Annual meeting, B.C. Retired Civil Servants, 1305 Broad.

4.30—Y's Men's Club, YMCA.

8—St. Mary's Women's Guild, Guild Hall, Yale Street.

8—Riverdale Music Society, Blue Room, 1305 Broad.

Where . . .

Did a gimme finance a railroad?

The answer is to index a classified section feature. Where on Page 24.

Expert with Lasso Snares Rare Animal

A Quesnel cowboy who throws a mean lasso enriched the Provincial Museum in Victoria recently when he sold it a fisher.

The fisher, a strong, weasel-like animal about three-feet long, was added to the museum's collection of B.C. animals yesterday.

"The man who caught the fisher must be a real expert with a lasso," said Charles Guignet, museum naturalist. "He hazed it out of a tree, from horseback."

The lassoing hunter was Leslie Drummond, the naturalist reported. Fisher, never a plentiful animal, is becoming rare in B.C., Mr. Guignet said. This one was bought for "the going price of fur."

Premier Says BCHIS In Best Shape Ever

Premier W. A. C. Bennett was yesterday predicted the B.C. Hospital Insurance Service will end the current fiscal year with a surplus of more than $3,000,000.

He emphatically denied in the Legislature that the scheme is deeply in the red.

The B.C. Hospital Insurance Service is in better financial shape today than it has ever been, the premier declared.

Asked if "never" included the time six months ago when former Premier Byron Johnson announced a surprising $1,000,000 surplus for the service, the premier replied "Yes."

The premier said the current surplus has been built up by the "sound management" of Health and Welfare Minister Eric Martin despite the fact that Social Credit policies in extending a reduction in premiums and a change in eligibility have cut the hospital insurance revenue by $2,250,000.

Surplus food to debate we will be for the current fiscal year, welcome is earth though we. Two Liberals Tuesday, regret have to keep it for a few months longer in building up a "very large deficit." They were Cyril Sewell in Kootenay West, MLA for Victoria, and Arthur Ash, former MLA, who will seek re-election in Saanich at the next general election.

Surplus Food Wanted To Store in Freezers

An appeal for surplus food that could be stored in freezers was made last night by Mrs. Barbara Green, operator of the surplus food staff in the city, who looked was made last night by market.

Mrs. Green has her sights set for the middle of February, the opening of the staff.

She has made all arrangements to have all surplus food we can get moved to the Mainland and Arthur Ash, former MLA, who will seek re-election in Saanich at the next general election.

Surplus food to debate we will be for the current fiscal year, welcome is earth though we. Two Liberals Tuesday, regret have to keep it for a few months longer in building up a "very large deficit." They were Cyril Sewell in Kootenay West, MLA for Victoria, and Arthur Ash, former MLA, who will seek re-election in Saanich at the next general election.

PTA Raises $200 At Annual Dance

Mrs. Violet Thistle of the Red Cross School dance chair will be guest speaker at the meeting of the WA to the RCN next Tuesday at 2:30 at HMCS Malahat.

Annual meeting and election of officers of Christ Church Cathedral Parish Guild will be held January 9 at the Memorial Hall at 2:

GANGES—The annual dance were responsible for the decorations carried out with cedar boughs and balloons and during the evenings paper hats and noise makers added to the gaiety of the scene.

About 200 persons attended the dance which was sponsored by W. A. Trafford was master of ceremonies and Tessa's four piece orchestra supplied the music. Mrs. C. E. Reynolds was in charge of the supper with Mrs. L. Bowden arranging the tables and corsagettes.

Mrs. Ethel Cartwright and her helpers served the supper.

GANGES—The Ganges Chapter IODE met in the board room of the Mahon Hall to select a nominating committee to take names for the annual meeting next month.

The regent, Mrs. V. C. Best presided and as a reward for the children in the chapter's adopted school at Tallaxobe the members voted to send three more IODE theme plus.

A report was given on the 22 Christmas parcels sent to local families and individual pensioners.

Tea hostesses were Mrs. J. N. McDermott and Miss B. E. M. Hedges.

NEW YEAR PARTY

GANGES—Miss Patti Petersen was Mistress recently to several of her teen aged friends when she entertained at a New Year party given at her home (Ganges).

The evening was spent in dancing and games. Those present were Anne Butterfield Clare and Kathleen Decime Patricia King Wilma McGill Susan Mac-William Ann Nicholson Penny Petersen Nona Shove, Laurence Goodman Michael and Basil Jackson, David Lane Bruce Malyowski, Michael Morris, Tom Swobee Alan Wilson.

NEW YEAR DANCE

GANGES—Over 300 persons attended the annual New Year dance which took place in the Fulford Community Hall. It was sponsored by the hall committee and held under the general convenership of Mrs. M. C. Lee.

The music was supplied by the Melo Tone four piece orchestra and a Grocan was made ice at intervals.

Assisting the convener with refreshments were Mrs. J. Given, Mrs. J. Schwarz Mrs. J. French Mrs. Fergus Reid Miss Shirley Sylvester and Miss B. Appleton. M. Brigden and Fergus Reid were at the door.

Victoria and District Cornish Association will hold their annual New Year's party at the home of Mrs. Hick, 1603 Bay Street Saturday, January 10, 6:30 p.m.

Today's Favorite Recipe

Here is a tried and tested recipe for cream pie, sent in by Mrs. W. M. McCall, 116 Linden Avenue.

CREAM PIE

Three tablespoons flour, 1 tablespoon cornstarch, ½ tablespoon salt, ½ cup sugar, ½ cup cold milk, 2 cups scalded milk, 3 egg yolks, 1 teaspoon vanilla.

Mix flour, cornstarch, salt, and sugar together and add cold milk and blend. Gradually add scalded milk and cook over boiling water until thick and tasty of starch is gone. Beat egg yolks well, pour the hot mixture over them and cook until thick stirring constantly.

Remove from the fire, add butter and vanilla, cool slightly. Pour mixture into a baked pastry shell and cover with a meringue made of 2 egg whites and ½ tablespoons fruit or granulated sugar.

Today's Pattern

9228
BOYS' 6 to MEN'S 42-44"

Marian Martin
MASCULINE COMFORT

Man and boy, they love these shirts! Make either French or Wool cretonne at least 275 heavy type and make yourself popular with your menfolks. They're easy to make and you save.

Pattern 9228: Boys' sizes 8, 10 12, 14. Men's waist sizes 32 34, 36, 38, 40, 42. For boys' size, 3½ yards 39 inches wide, 3½ yards 35 inch; men's size—3½ takes 3½ yards.

This easy mouse pattern gives you a most attractive perfect fit. Complete illustrated new chart shows every step.

Send thirty five cents in coins (stamps cannot be accepted) for this pattern to the Marian Martin Pattern Department, The Victoria Colonist, 60 Front Street West, Toronto, Ont. Print plainly size name address, style number. The pattern will be mailed from Toronto and should reach you in two weeks or less.

Today's Pattern

662

by Laura Wheeler

BAZAAR BEAUTY

Hit of your bazaar booth! Newest prettiest spring accessory! Patterns, bulb, brassy made from discarded nylon hose from almost nothing—easy to make.

Gift! Bazaar! Corsage from ribbon. Make earrings to match, too. Pattern 662 directions.

Such a colorful roundup of handiwork ideas! Send 25 cents now for our Laura Wheeler Needlecraft Catalog. Choose your patterns from our gayly illustrated book, dotted Swiss & and gift ideas. Catalog—A pattern for a basic dress is FREE! Gift in the book.

Send thirty five cents in coins (stamps cannot be accepted) for this pattern to the Laura Wheeler Pattern Department, The Victoria Colonist, 60 Front Street West, Toronto, Ont. Print plainly size name, address, style number. The pattern will be mailed from Toronto and should reach you in two weeks or less.

Beauty and You

By MARION MATTHEWS

Question—I am 23 years old make the effort to use rouge and look much younger I watch usually takes a little practice and, then, there is nothing as but after you are on to the great possible and keep up with, cut you won't go back to the old way and eyeing. I wonder if you or method you may be using should suggest an exercise to now keep me limbered up I am in good health.

Answer—I assume your of Veterans, Canadian Legion Auxiliary forts to remain attractive and if 42 BP34, will meet January you so that says you may exercise Function of officers, will assign you might try the simple touch atoms being accepted from the ing for routine stand tall with floor feet a few inches apart. Bend over from the waist and, keep ing knees straight try to touch your toes. Do this about a half dozen times at first and increase the number up to about 15 after a week or 10 days. Walk daily, if you can wearing comfortable walking shoes and clothes that provide ease of movement. There's no substitute for the fresh air you will enjoy while outdoors, either.

* * *

Question—Just how many alcohol would you say are in a piece of cheesecake?

Answer—Depends on the size but the average portion is about two and a half inch wider would contain at least 275 Watch those servings.

* * *

Question—I have very thin lips. Do you think I should use a brush to make them fuller? I have been told this would probably give me better results since I have to build up the size of my mouth.

Answer—A lip brush should give you a most attractive mouth line and I suggest you

Generous Trade-In Allowances
For Your Old Tires on
FIRESTONE
Studded Ground-Grip
Snow Tires
During Our
Tire Sale
Here's Specimen Values!
600-16 4 Ply Regular $25.05 Allowance on old tire $7.50 YOU PAY ONLY $17.55
670-15 4 Ply Regular $25.05 Allowance on old tire $7.50 YOU PAY ONLY $17.55
600-16 6 Ply Regular $37.45 Allowance on old tire $10.00 YOU PAY ONLY $27.45
670-15 6 Ply Regular $37.45 Allowance on old tire $10.00 YOU PAY ONLY $27.45
Jameson Motors
LIMITED
710 Broughton Street G 6353
(Just Down from the Royal Theatre)

Meaustieen
OF VICTORIA
HEADQUARTERS
For gentlemen's wearing apparel
Wool blankets of Scotland
Wool blankets of Canada
Wool blankets, 100% virgin wool
Gift Gathered Hosiery
Tailor Made Shirts
B 4521

ORPHANS' HOME
The eighteenth annual meeting of the subscribers to the B.C. Protestant Orphans' Home will be held in the Council Chamber of the City Hall on Thursday, January 8th, 1953, at 1 p.m. for the purpose of receiving annual reports, the election of a Board of Managers, considering an amendment to the By-laws and transacting any other business in the interests of the Society.
A Managers meeting will be held immediately following the annual meeting.
WALTER E. STANFELAND Hon. President,
DOUGLAS C. TUCK Hon. Secretary.

WANTED!
YOUR USED PIANO
Fletchers
1130 Douglas G 6561

"The Logical Place To Buy A Sweater"
CLEARANCE
SALE
Sweaters 3.95
Skirts 8.95
Reg. to $7.95
Many Other Bargains Too Numerous To List
THE SWEATER SHOP
Opp. the Old Post Office

Is this you?
nervous tense
can't rest no appetite
You need
Dr. Chase's
NERVE FOOD
Save 34¢ Buy the large size

Store-wide
JANUARY
SALE
CONTINUES
Just a few of the added specials
FOR BABY
One-piece Sleeper 1.59
Rompers, Dresses and Bibs, each Half Price
TWEEN-AGE SWEATERS SKIRTS DRESSES 1/2 Price
English Blazers, ½ Off!
BOYS' SLIPS
Reg. 2.95 to 3.95 Now on Sale 1.79 Price
Boys' Coats, ½ Off!
Boys' Pants, Shirts, Pajamas 98c
STORK
TWEEN AGE SHOP
431 FORT STREET • • VICTORIA, B.C.
Phone G 1194

NO MONTHLY CRAMPS...
not even on the VERY FIRST DAY!
In tests by our doctors — another amazing relief
A Woman and girls who suffer from menstrual cramps, nervous tension, a low blue feeling due to menstruation—who feel tired and irritable on the days particular day every month—may be suffering from needless
Lydia E. Pinkham's Vegetable Compound was made for such sufferers in which Lydia E. Pinkham's Compound and Tablets supplied for gave relief of such distress in over after year
Try it yourself, for the first period day of the period
Lydia Pinkham's Tablets

HARDWARE
M^c & M^c
Leaders in
HARDWARE
and HOME
FURNISHINGS
Phone 2408 BROUGHTON ST.
Store Hours: 8.30 to 5.30 Daily. Wed., 9 a.m. to 1 p.m. Phone G 1111

Outstanding Values in . . .
Fireplace Fittings!
7.50 Folding Firescreens
Low, Low Priced!
Ea. 5.95 . . . Ornate black mesh screen with solid brass channel trim and brass carrying handles. Save!
Special! Screens Brass finished strong screens. Each 9.25
Black Screens Heavy quality black mesh screen with brass trim. Each 16.35
3-Piece Companion Sets
8.95 Polished brass three-piece set, includes brush, poker and shovel on stand. 18 sets only.
3-Piece Sets Polished brass with varnish. Brush, poker, shovel. Set 14.45
4-Piece Sets Includes brush, poker, shovel and tongs. Set 13.95
Brass Wood Box — Save!
24.75 Fine Old English reproduction, richly embossed, brass-covered, hinged lid. A smart addition to your fireplace. Others at 17.10, 19.60 and 22.50
Firedogs Smart modern designs in solid polished brass. Pair 22.50
English Coal Hods!
26.50 Solid brass, hammered finish. A smart addition to your fireplace ensemble. Won't tarnish! Hand polished to a high lustre
Wood Carriers Well constructed with brass carrying handle. Spraied brass finish. Each 5.50
Hardware, Main Floor
Free Parking Space — Entrance from Cormorant Street

OUTSTANDING ENTERTAINMENT TONITE on CJVI
6.30 p.m.
N.H.L. HOCKEY
Play-by-play of the Chicago at Montreal game. Sponsored by Pacific Breweries and Dominion Stores. Also on Saturday.
7.30 p.m.
SUSPENSE
Herbert Marshall plays in a special version of "Dear Brutus" by J. M. Barrie. Sponsored by Pacific Breweries and Dominion Stores. Also THIS AND THAT on Sunday, Monday.
8.00 p.m.
NEWS and SPORTS
What's going on in the world, and on Vancouver Island? Also on Saturday. Sponsored by Pacific Breweries and Dominion Stores.
9.00 p.m.
GRENADIER GUARDS
More 90 min of the greatest bands in the world with great singing by Robin Ray. Tues.
10.00 p.m.
NEWS
A late evening review of all the packages. Also Tuesday. Sponsored by Pacific Breweries and Dominion Stores.
CJVI DIAL 900

The VANITY'S
GREAT SEMI-ANNUAL
Clearance
SALE STARTS THURSDAY, 9 O'CLOCK
Of women's smart footwear starts Thursday! Broken lines of dress shoes drastically reduced during this sale!
$7.00 SHOES, $2.95
Group of sandals, tie, enclosed toes. Wonderful value. Values to 7.00
Sale Price 2.95
$10.00 VALUES for $4.95
See this group of pumps, sandals, ladies, tailor, and high heels. Values to 10.00
Sale Price 4.95
GROUP OF LEATHER MOCCASINS
2.00 Value for 95c
Wine blue, green leather. All sizes.
Sale Price 95c
Please do not ask us to exchange or refund at these prices
GROUP OF EVENING SANDALS AND PACKARD SLIPPERS
In broken lines. All good value for
1.95
$10.00 SMART SHOES for $3.95
Pumps, sandals and loafers included in this group. Values to 10.00
Sale Price 3.95
$9.00 TOGA SANDALS $6.95
Broken lots of tailor pumps, casuals, gold, silver, bronze. Values to 9.00
Sale Price 6.95
$14.00 VALUE for $9.95
Individual line pumps and lo heels. Large sizes. Values to 14.00
Sale Price 9.95
$12.00 SHOES for $5.95
Another fine group of smart shoes, pumps and straps. Values to 12.00
Sale Price 5.95
Vanity Slipper Shop
1306 DOUGLAS STREET

Wedding on Valentine Day

Mr. and Mrs. P. J. O'Neil, Kelowna, B.C., announce the engagement of their eldest daughter, Margaret Mary Lucille to Mr. John G. N. Merriman, son of Mr. and Mrs. G. P. Merriman, Cedar Hill Crossroad. The marriage will take place on February 14 at St. Andrew's Cathedral. Miss O'Neil is a 1952 graduate of St. Joseph's School of Nursing. Bridesmaids will be Miss Jean O'Neil, sister of the bride-elect, and Miss Marie Merriman, sister of the groom-elect.—(Photo of Miss O'Neil by Leonard Holmes and Mr. Merriman by Meyers Studio.)

To Be Married January 24

A marriage between Miss Marion L. Pugh, younger daughter of Mrs. George E. Pugh, 1537 Kings Road, and the late Mr. Pugh, and George W. Espin, only son of Mr. and Mrs. A. H. Espin, 433 East 23rd Avenue, Vancouver, B.C., will take place at St. Alban's Anglican Church at 11 a.m. on Saturday, January 24. Miss Pugh has chosen as her attendants her sister, Mrs. C. A. Roberts, her sister-in-law, Mrs. G. W. Pugh and Miss Sylvia Inkpen.—(Photos by Leonard Holmes.)

Eight New Members Welcomed

The LA to Britannia Branch, No 7 Canadian Legion, BESL, Matlows, met recently in the auditorium with Mrs. G. Ree presiding. Eight new members, Mrs D. S. Hart, Mrs E. A. Hobbs, Mrs F. B. Richardson, Mrs E. Johannesson, Mrs H. Hirkin, Mrs W. P. Hobbs Sr, Mrs L. Hobbs, and Mrs M. Scott were initiated.

The members voted in favour of presenting a gold life membership pin to Mrs F. Jarvis for her many years of service. Letters of thanks for donations, and gifts of fruit and flowers at Christmas were read.

Mrs A. T. Pugh reported 334 veterans were visited in hospitals last month and Mrs F. Wilson reported visiting several shut in members. Mrs Jarvis read the annual report of the provincial executive meeting held at Mission, B.C.

Mrs E. Winter will send the food parcel to England this month. Mrs E. Marris was prize winner at the evening.

A social will be held in the auditorium on January 22 at 8 p.m. and a court whist party will be held on January 29 at 8 p.m. A Valentine tea will be held in the Douglas Room of the Hudson's Bay Company on February 13 at 2:30 p.m. A special meeting will be held on January 13 at 2:30 p.m. to elect and install officers. Mrs F. V. Hart Gardens MBE is chairman of the nominating committee.

Indian Potlatch To Be Presented

"The Land of the Totem Pole" will be the setting for the giant Indian Potlatch to be held by the Women's Auxiliary to the Veterans Hospital during the first week in March. Mrs R. D. Harvey and Mrs. F. Logan are in charge of arrangements which were discussed at a recent meeting in the hospital auditorium.

Mrs. Saunders presented a framed picture of the Queen to be hung in the hospital.

The sum of $13.75 was realized from the sale of dogwood pins.

MARK ANNIVERSARY

LADYSMITH: Mr. and Mrs. William Telford, Ladysmith, celebrated their 25th wedding anniversary on Tuesday, December 30.

Among the lovely gifts received were a chest of flatware from their son, George Telford, and their son-in-law and daughter, Mr. and Mrs. John Dick, Jr., and a bouquet of red roses, presented by small granddaughter, Glenda Dick.

Mrs. Telford's brother, Mr. Adam Smillie, proposed the toast. Mr. and Mrs. Telford were married at the United Church Manse, Ladysmith, by the Rev. W. R. Brown.

Other guests were Mr. and Mrs. Robert Smillie, Mr. and Mrs. I. Mercer.

Florence Nightingale Chapter IODE will meet Monday, January 12 2 p.m. at the home of Mrs. William Blair, 1364 Hillside Avenue.

St. Joseph's Hospital senior LA will meet on January 9 at 2 p.m. in the hospital.

Patrons To Attend Ice Cycles Monday

SOCIAL AND PERSONAL

His Honor the Lieutenant-Governor and Mrs. Wallace Mayer and Mrs. Claude Harrison, Mr. Logan Mayhew, president of the Queen Alexandra Solarium board of directors and Mrs. Mayhew have consented to act as patrons of the opening Charity Night of the Ice Cycles of '53 at the Memorial Arena on Monday. The charity is sponsored by the Solarium Junior League and the Kinsmen Club, and the presidents of the two clubs, Mrs. D. E. Fraser and Mr. Bob Hoard, will meet the patrons on arrival.

* * *

Holiday in Honolulu

Mrs. Ernest Pickard, Victoria, is aboard the Aorangi this afternoon to spend a holiday in Honolulu.

* * *

Back from Mainland Visit

Dr. and Mrs. George Robson have returned to their home on Lansdowne Road after a short holiday at Harrison Hot Springs.

* * *

Returns to UBC

Mr. George MacMillan has returned to the University of British Columbia after spending the holidays with his mother, Mrs E. G. MacMillan, 1548 Rockland Avenue.

* * *

Honored at Tea

Honoring Mrs. H. R. Low and Miss Ethelyn Wallace of Winnipeg, Mrs. W. P. Wallace entertained at a tea at her Cochrane Street home.

* * *

Farewell Tea

Mrs. W. B. Creery will be guest of honor at a farewell tea at HMCS Malahat next Tuesday given by the Women's Auxiliary to the RCN. Guests will include wives of naval officers in the area. Mrs. B. B. Spencer, Mrs. Bruce Peglar, Mrs. Harry Beck and Mrs. M. Wellman have been asked to preside.

* * *

Moving to Prairie City

Mr. and Mrs. William Ferguson of Vancouver, will are well known here, will leave the mainland city this month with their children to take up residence in Winnipeg. Mrs Ferguson is the former Doreen Cantrell of Victoria.

* * *

To Reside in Portland

Mr. and Mrs. Donald French, the former Solange Pelletier will make their future home at 3256 Southwest 46th Avenue, Portland, Oregon. Mrs. French left the city early in the week and Mr. French joins her in Portland on Friday.

* * *

Resume Studies

Mr. Pat Fagan son of Mr. and Mrs. P. S. Fagan Harlinger Avenue and Mr. Mickey Kyle, younger son of Mr. and Mrs. D. C. Kyle, Queen Anne Heights, have returned to their studies at Gonzaga University, Spokane, after spending the holidays here.

Return from Honeymoon To Reside in Victoria

Mr. and Mrs. Hugo Martin the toast at the reception at the Strathmona dining room. Mrs. Shore wore a tartan suit with wrinkled Mainland where they spent their honeymoon following their marriage at St. Paul's Naval and Garrison Church, December 31.

The bride is the former Anne Eileen Thomson, daughter of the late Mr. and Mrs. Thomson, and the late Mr. James Ferguson Thomson, deputy minister of labor. Parents of the groom are Mr. and Mrs. William Shore, Prince Albert, Saskatchewan.

For travelling Mrs. Shore wore a tartan blue with wrinkled grey (approx. grey) hat and matching accessories.

For the ceremony the bride wore a ballerina frock of French lace over satin with elbow-length veil and carried a bouquet of white carnations and red roses. As matron of honor Mrs. Freda Paton chose an ankle-length dress designed with pink lace bodice and matching net skirt. Her flowers were pink roses, white carnations and heather and her headdress was of pink carnations.

Mr. Harold Bird was best man and Mr. Brown Reid ushered. Mr. George Thomson of Vancouver gave his sister in marriage.

Mr. Alfred Jones proposed the toast of the church which was decorated with cedar and hydrangeas.

The bride wore a ballerina frock of French lace over satin with elbow-length veil and carried a bouquet of white carnations and red roses. As matron of honor Mrs. Freda Paton chose an ankle-length dress designed with pink lace bodice and matching net skirt. Her flowers were pink roses, white carnations and heather and her headdress was of pink carnations.

Mr. Harold Bird was best man and Mr. Brown Reid ushered. Mr. George Thomson of Vancouver gave his sister in marriage.

Mr. Alfred Jones proposed the toast of the church which was decorated with cedar and hydrangeas.

Lodge Primrose No. 32 Daughters of England will hold their meeting at 7 p.m. January 9 followed by initiation and official visit of district deputy at 8 p.m.

MAPLE LEAF PURE SOAP FLAKES

Easier on the Hands

For gentle complexion care MAPLE LEAF TOILET SOAP

ALAN'S YEAR-END CLEARANCE CONTINUES!

BLOUSES
MILLINERY
COSTUME
JEWELLERY

1/2 PRICE

EVENING BLOUSES
Regular $22.50 for $14.95
Brocade and Llama Materials

COCKTAIL DRESSES
Styles you'll wear the year 'round for all occasions!
ALAN'S GENEROUS REDUCTIONS

Alan's Ladies' Wear Ltd. 725 Gates St.
VICTORIA'S LEADING STYLE CENTRE

The Best Value in Canned Fish
14 OZ. OF DELICIOUS
Lily Brand CHICKEN HADDIES
WHOLESOME FOOD
BUY A TIN TODAY!
We also pack Flaked Tuna and Finnan Haddie
MARITIME-NATIONAL FISH
HALIFAX AND DIGBY NOVA SCOTIA

FACTORY REPAIR SERVICE ON BULOVA WATCHES
Your old Bulova watch can be factory gone-healed, all new parts replaced at reasonable cost.
FULLY GUARANTEED
ROSE'S LTD
1317 DOUGLAS ST. JEWELLERS

Casuals that really go to town . . .
joyce
Poker Flat
Buy big Comfort and Elegance too. 11.98
For smart women who want fashion with comfort who want shoes that are infinitely wearable and hour after hour these Joyce are wonderful. Slip into a pair . . . know their fit . . . know their good styling . . . and they walk a mile fit!
Sent Free (Without Box.) Patent Tan Calf Suede 12.98
Gold Dust Sabel Black Kidskin Calf Suede 13.98
Counter Cousin Patent Tan and Copperton Sensation 11.98
Munday's 1203 Douglas St.

JANUARY SPECIAL FURNITURE CLEARANCE
KROEHLER Cushionized FURNITURE
NOW! A FAMOUS KROEHLER REST ROCKER 79.50
KROEHLER
$50 ALLOWANCE ON YOUR OLD SUITE
10 MONTHS TO PAY
FINE QUALITY 2-PIECE KROEHLER CHESTERFIELD SUITE
It's Kroehler's most popular suite, smart in design, top in comfort! Covered in finest quality mohair from with your choice of NINE DIFFERENT COLORS: Canyon Brown, Squared Green, Persimmon, Pumpkin, Beige, Dark Green, Rose, Grey, Red.
2-PIECE SUITE 289.00
HOME FURNITURE 825 FORT ST. B 5138

CLEARANCE SALE
FOR THE Value Wise
• DRESSES
• COATS
Mabel Lowe Shoes
744 FORT

"SALADA" ORANGE PEKOE
Canada's Quality Tea

Colonist Want Ads for Results, Phone E 4111 8 A.M. to 8 P.M.

COLONIST CLASSIFIED WANT ADS

Phone Empire 4111 for Colonist Classified

Daily Colonist

CLASSIFIED RATES

The per line per day for 3 consecutive days 12c per line per day for 6 consecutive days 10c per line per day. Minimum charge for any one insertion 50c. Classified display rate 50c per line per day.

Deaths, Funeral Notices and according lines—Regular rate. Minimum charge 50c. Card of thanks, 50c. In Memoriams—Regular rate. Minimum charge 50c. Reading notices—Double regular rate.

Minimum charge for any one insertion 50c. Reading notices—Double regular rate.

Minimum charge for any one insertion 50c. Reading notices—Double regular rate.

Deaths, Funeral Notices and according lines—Regular rate. Minimum charge 50c. Card of thanks, 50c. In Memoriams—Regular rate. Minimum charge

10 BUSINESS SERVICES

RAY CUTTING
RAYS CYCLE SERVICE BAKER REPAIRED. New bicycles, sundries sharpened. Blade & Bay Sts. 347 Pritt Street. Ga-3441, 8-2211

LIGHTER AND BRAYER REPAIRS
SUTHERLAND REPAIRS WHILE YOU WAIT. Our door-panel dressing. 750 Fortes.

PAINTERS AND DECORATORS
PAPERHANGING A SPECIALTY — Decorating, painting and paperhanging, new jobs with Original Bauer-Lipsett Wallpaper. Phone Mr. Lipsett, Pyfard 8-4711, Saanich, Saanich Peninsula.

C. T. DONOVAN DECORATOR SAFETY. Wall washing, paperhanging. Free estimates. Phone 8-2844, Victoria 8-1.

ATTENTION! WE ARE AVAILABLE for paperhanging, painting, decorating, tinting, etc. Reasonable prices. Free estimates on jobs. Phone 7-2 or today. Ga-3-4147 Ext. 7 or Pyfard 8-4711.

R. P. MOORE, PAINTERS AND DECORATORS. Paperhanging, tinting, etc. Free estimates. Phone Saanich 4-2-R or 3-R-1 evenings. Sidney 3-R-1, Saanich.

Painting, paperhanging, tinting, kalsomining, etc. Free estimates. Phone Mr. Hoyle, Ga-3-4147 Ext. 7 or Pyfard 8-4711.

Painting, paperhanging, tinting, kalsomining, etc. Free estimates. Phone Mr. Hoyle, Ga-3-4147 Ext. 7 or Pyfard 8-4711.

WANTED — ROOM PAINTING. Will do good job. Reasonable rates. Phone

WANTED MISCELLANEOUS

WANTED—TWIN BEDS 36 OR 37 IN WIDE. Phone 5-2

HOT-WATER JACKET HEATER (IN good shape) 1400 B 2366

ANYTHING IN TOOLS. TROWER BUTTERFIELD, Broad, 1009—2nd Floor.

LARGE WOODEN CRATE WANTED. Apply 1400 Broad.

30 SWAPS

MORTOR APARTMENT SIZE WASHER for new set or trade for gas range. 1011 Pandora.

31a POULTRY, HATCHING EGGS, ETC.

IN BEAUTIFUL DEW HAMPSHIRE PULLETS (will be 5 months old) 2 months old. Day old chicks available January 1. Apply Cedar Hill Poultry Farm, Cedar Hill Road.

BARRED ROCK BREEDING COCKERELS, good Barred Rock eggs for sale. Breeding and laying pens. Reasonable. Bellevue Hill. Keep this advertisement.

STRICTLY FRESH EGGS FOR SALE. Phone 24-7. Box 1411, Sidney, B.C. Chicken.

ALL BRITISH CP BIRDS WANTED 3-9 Dorset Street.

31b HORSES

TWO GOOD HORSES FOR SALE. New Tree Farm, Metchosin Road. Langford.

31c CATTLE

LICENSED BLACKSMITH. HORSES shod, $1 (that's all). Cattle, $1 and up. Old Blacksmith Shop, Cedar Hill Road, near Cordova Bay.

JERSEY HEIFER, FRESH 2 JUNE. Cedar Road. Sidney.

31f DOGS

BOARDING KENNELS — 10 MILE—Estate Road Between 1200

31h PIGS

LARGE YORKSHIRE SOW 400. PHONE Colquitz 5-R-2.

31i CAGE BIRDS and AVIARIES

EARY AVIARIES. TALKING BIRDS

BIRD DANDY AND BIRD SEED. Bird Cages, Gold Fish, Aquariums. Bird Baths. Pet Stock. Pet Shop, 1411 Douglas. B 6712

31j MISCELLANEOUS LIVESTOCK

NAT STRAW OATS and WHEAT FOR SALE. Greenwood. Sooke 197

HAY FOR SALE. BEATING BY W. W. Wilson. Sooke 1-Y.

34 HOTELS

LEVERLEY HOTEL.
ACCOMMODATION IN THE HEART OF Victoria at a good-class hotel. Comfortable rooms, well-furnished, with hot and cold water. Special rates by month. Attractive.
Write, telephone or call on proprietor.
B 6918
320 YATES STREET, VICTORIA, B.C.

CENTRAL WARM 3-RM. FIREPROOF Apartment, Hot water, Janitor service, Light housekeeping rooms. The Rae, Apts. and Apartments has just 1 bachelor apartment and 1 3-room apartment left. Also 1 3-room apartment, 1 4-room apartment, 1 5-room housekeeping suite for moderate rental.
ST. JAMES HOTEL AND APARTMENTS
740 Johnson Street. Phone B 6911.

CARPENTER HOTEL
Cor. Douglas and Fort Streets
Rooms Just Made Up Every Morning
Tower to Dining Room.
Rates Reasonable. D 1749

DUNSMUIR HOTEL
Cheap Rooms, Good Meals, Reasonable Weekly Rates and Excellent Beer Parlour.

THE DUNSMUIR, 606 DOUGLAS. A residential hotel modelling every comfort for elderly people. E 5194

TRANSIENT ASSISTANTS. STAY OUT by week. Also Apt. Phone Colquitz 5-R-2.

ROYAL BEDROOMS
Reception Transient — 761 Yates

RITZ HOTEL, 710 FORT ST
FURNISHED APARTMENTS AND ROOMS — $1.00
Reasonable Rates by Day or Week.

34a SUMMER RESORTS

MAPLE BAY MARLE BAY, DUNCAN. 11 Close, waterfront, cottages.

35 ROOM and BOARD

ROOM AND BOARD. BAY DISTRICT. A responsible lady would like to provide good home for a written limit of time and valid water and a bathroom in exchange for a reasonable amount of housework. Apply Box 1411, Times. B 6126 Times.

ROOM AND BOARD FOR BUSINESS GENTLEMAN OR SINGLE MEN. Modern home, 2 minutes from car. Phone Elk Lake 20F 1411 Times.

ROOM AND BOARD FOR BUSINESS GENTLEMAN. ON SINGLE MEN. Modern home, 2 minutes from car. Phone Elk Lake 20F 1411 Times.

ROOM AND BOARD FOR BUSINESS GENTLEMAN. ON SINGLE MEN. Modern home, 2 minutes from car. Phone Elk Lake 20F 1411 Times.

ROOM AND BOARD WITH SUNNING spot for elderly others. Box 1411, Times.

ROOM AND BOARD IN OAK BAY. Lady and or girls quite reasonable. Phone B 6423

ACCOMMODATION FOR TWO GENTLEMEN. Meals cooked in 1119 Pandora. D 4969

CHANNEVIEW. PRIVATE HOME. Ideal for two or gentlemen. Meals. Garden. D 4969

ROOM AND BOARD. SUNNINGS MAN. Lady's cooking. Box. B 1411 Times.

THREE BRIGHT ROOMS WARM Board optional. Close in Garage. B 6918

WELL-REPAYS ROOM AND BOARD Best of home. B 4966

COMFORTABLE HOME FOR YOUNG Man, excellent meals. C 1890

ROOM AND BREAKFAST 40 SEA Street. B 6126 Times.

ROOM BOARD. NORTHING MAN. Lady. Reasonable. Phone B 6966

36 ROOM and BOARD WANTED

WANTED LIVE ROOM AND BOARD AND some compensation. Am taking a course and can work in the home. B 6918

WARM ROOM WITH ROOM AND Board. Reasonable. Phone Colquitz B 6126

37 ROOMS to RENT FURNISHED

LARGE BEDROOM, FIREPLACE, ROOM IN PRIVATE HOME. BEACH DRIVE. Suitable for one or two. Reasonable. Phone Colquitz 5-R-2.

ROOM, MODERN, 10 MINUTES FROM Gorge. Meals optional. B 6966

Furnished sunroom, comfortable. Breakfast optional. Reasonable. 1411 Times.

BEACH DRIVE ON ROOM WITH breakfast and evening. Close Gorge. Private home (very close to centre of town). Apply 1140 Cedarwood.

LARGE BED-SITTING ROOM WITH BREAKFAST. Suitable gentleman. Reasonable. Phone B 6966.

FURNISHED DIRECT WARM BEDROOM. Suitable for one or two. Close Gorge. Dial No. 1 6966

ROOMS OPEN FIRES. CLOSE GORGE. Large, modern. B 6966

38 HOUSEKEEPING ROOMS TO RENT, FURNISHED

COMPLETELY FURNISHED SINGLE bed-sitting room with service, suitable bachelor, lady, also housekeeping rooms. Apply 1411 Times.

FURNISHED HOUSEKEEPING ROOM for rent. 1 Yates Street.

COMFORTABLE CLEAN ROOM. OAK Bedstead, good heater. Suitable single. 1016 Queens Village.

WARM FURNISHED BED-SITTING ROOM, suitable for light housekeeping

67b PARTS TIRES and ACCESSORIES

12-VOLT ACME FIBERGLAS BATTERIES, $23.00 Ea.
14 Months Guarantee
PRACTICE BATTERIES & TIRES LTD.
1537 Quadra St. Phone 8-3811

67c AUTO REPAIRS and SERVICE

ENGINE RECONDITIONING REPAIRS—Bring us your problem. Portable jig has been added service. Also frame New Brunswick Motors Ltd. 1950 Douglas. Phone 6-7181

BRAKES RODS, SHOP PRESS? CALL DYNO FIXERS. Next to Douglas Motor Hotel. 2000 Douglas. 6-7181

MOONEY'S AUTO BODY SHOP. 8-4173 Complete enclosed repairs specialists. Free

67d AUTO FINANCING and INSURANCE

AUTOMOBILE FINANCING

MORTGAGE AND MONEY EQUIPMENT Finance on monthly payments. Also Loans on Late Model Cars. Phone Mr. Hunter 6-7181 Victoria Motor Finance 1112 Broad St. Phone 6-7181

PURCHASE YOUR CAR AT REDUCTION IN CARRYING CHARGES ON TRADE-IN BALANCE
GUARANTEE RATE 6% YOU LIKE
1011 Broad St. Phone 6-7181

MAKE MONEY ON CAR INSURANCE—Ask about our Fire and Theft Policy. $10 Deductible Collision. Ask Jim Pendergast Insurance Agency.

CAR INSURANCE COSTS ONLY $10.00 PER MONTH. $25 DEDUCTIBLE COLLISION. ASK ABOUT OUR COMPREHENSIVE Phone 6-7181 Mr. Pendergast

CALL J. W. O'REILLY MY COURTESY 3-4616 6-7181 for best in auto insurance

68 CARS and TRUCKS WANTED

BOY CARS
Paid for Good Cars.
Phone Mr. Hunter 6-7181
DAVIS MOTOR LTD.
806 Pat Bryant. 806 Value Street

GOOD CLEAN CARS WANTED FOR CASH. Central Auto Sales 1403 Cedar

CASH WANTED FOR GOOD CLEAN CARS. Phone Mr. Fox Motor Ltd. 6-8811

WANTED—Up to 1941 Cars. Better prepaid. Cash. Call 9-1041

CLEAN CARS FOR CASH ON CUSTOMER. Nanaimo Motors 642 Port. 9-1041

CLEAN CARS WANTED TO_ CASH. Phone Mr. Hunter 6-7181

69 BOATS and MARINE FOR SALE and WANTED

TRAILER KIT BOATS
Out Boards and Inboards. Light weight plywood. Write or phone for catalogue.
PATTERN SERVICE
8-9748 1500 Beacon Avenue

BOAT LUMBER FOR SALE
Yellow cedar 1" 6" Red Cedar Plywood—Birch Ions Mahogany—Spruce—Fir—Douglas Fir
MOULDERS AND DOORS LTD.
2626 Harbour Road 8-9771, 1170

BOATS AND MOTORS FOR SALE
GOROB BOATHOUSE
Phone 8-7181 Brentwood Bay 8-8033

FOR SALE: 15 FOOT TROLLER FULLY equipped. 8908 8-7181

SPECIALIZED
Parts and Repairs Service for outboard and all marine motors
1953 JOHNSON OUTBOARDS NOW AVAILABLE
ANGUS MARINE SALES
804 Yates Street G 7391

EDWARD LIPSETT LTD.
AGENTS FOR
BERGER SMITH MOTORS
UNIVERSAL ENGINES
LAURON INBOARD AND OUTBOARD ENGINES
LAUNCHING PLANTS
500 BAYSTON STREET

FISHERMEN'S SPECIAL
Waterproof Rubber Electrically Grounded Tape. Tape on request. Write to
SHIP CHANDLERS
50-QUEEN 8 LTD
32-4 WHARF STREET. 6-7181 B 1121

BOATS
18 to 18 ft. Inboard and Outboard Power Boats. Boats of all types built and repaired
VOGLER'S SEACRAFT
2001 Douglas Street. 6-7181

— FIBERGLAS —
YOUR BOAT BOTTOM OR DECK
Particulars at
Surfacing Products Ltd.
Bay St. Port 6-7181

CHRIS-CRAFT KIT BOATS
4 Boats Made in Port Dunsmuir
Boatbuilder 1242 Marine
ORR & JAMES LIMITED
1810 WHARF STREET 6-3181

FOSTER'S SHIPYARD
Build and repair boats of all types. Marine work welding and marine engines. 1810 Wharf St. Phone 6-7181

OUTBOARD AND INBOARD REPAIRS
SCHMELZ MACHINE SHOP
1810 LANGLEY STREET 6-7181

81 PERSONAL LOANS

Here's Why PERSONAL Is Your Best "Buy"!
"Buy" is for out of the unemployed people might offer
Lowest Rates anywhere
Payments date to suit your convenience
Flat-rate loans (shown Terms)
Loans for any worthwhile purpose
Loans for repairs of every nature
Loans for any worthwhile purpose
No endorsers and borrower security required
Loans for repairs of every nature
Loans for any worthwhile purpose
Phone 8-7181 Victoria Motor Finance
Loans in the lowest rate in phone or write today
Loans $50 to $1,500 on Signature, Furniture, Automobile or Car
PERSONAL FINANCE CO OF CANADA
Suite 8a 1 Lower Phone 386 A Yates St. Phone 8-7181
Loans made to residents of all surrounding areas

PUT YOUR SAVINGS TO WORK
$4,000—1st mortgages. 1st interest payments 2 years. Value 1 year
$3,500—1st mortgages 1 year. Value $12,000
$3,000—1st mortgages 1 year. Value $12,000
$1,000—1st mortgages 6 mos. Value 20,000
$1,000—2nd mortgages 6 mos. Value 20,000
$1,000—2nd mortgages 1 year. Value 20,000
J. D. Smith Phone 8-4481

FINANCIAL SURVEY LTD
1001 GOVERNMENT ST. 6-7181

81a MORTGAGE LOANS

FUNDS FOR BAND AND IMMEDIATE LOANS ON MORTGAGES. Also available for mortgages, Duplex or Made 1950 Ford Sedan. Also Mortgage Discounts. Mortgages and Agreements Purchased.
Victoria Civic Mortgage Corporation
1112 Broad St. Phone 6-7181

MORTGAGE MONEY AVAILABLE
1112 Broad Street Phone 6-7181

MORTGAGES
We have the following amounts for immediate delivery: $1,000, $1,500, $2,000 $3,000 and $5,000 Immediate cash on hand.
BROWN BROS AGENCIES LTD
1121 Blanshard Street 6-7181

APPLICATIONS FOR LARGE OR SMALL MORTGAGES. Funds for immediate delivery available. We specialize in refinancing and purchasing mortgages. Mortgage money to 1st Mortgage Discounts
Inst. 1004 Government Street 6-7181

WILL BUY, 10,000 MORTGAGE OR 2ND. Mortgage, monthly payments of 600 6-6611

81b MORTGAGE LOANS

APPLICATIONS FOR MORTGAGE LOANS Auto Purchase, Home Improvement, Refinancing, Consolidation. Call Mr. Hunter 6-7181
1112 Broad St. 6-7181

Received, serviced, mortgages on new Fences $2,000 at 5% 10 years, $1,000 at 6 months. Over-mortgage Discounts. Mortgage Money Available. Victoria Building Society 1112 Broad St. 6-7181

$2,000 second mortgage at 6% on residence. Good security. Box 1 Times

82 WANTED TO BORROW

WANTED—CLIENTS WITH LARGE OR SMALL MORTGAGES. Funds for immediate delivery. Mr. Hunter 6-7181 Victoria Motor Finance 1112 Broad St. 6-7181

83 MONEY WANTED

LARGE OR SMALL STANCE OF MONEY WANTED ON FIRST MORTGAGE OR SECOND ON GOOD REAL ESTATE. Write Box 1 Times. Write Box 1 Times. Phone 6-7181

PURCHASE YOUR CAR AT REDUCTION IN CARRYING CHARGES ON TRADE-IN BALANCE
GUARANTEE RATE 6% YOU LIKE
1011 Broad St. 6-7181

WANTED—Up to 1941 Cars. Better prepaid. Cash. Call 9-1041

CLEAN CARS FOR CASH ON CUSTOMER. Nanaimo Motors 642 Port. 9-1041

CLEAN CARS WANTED TO_ CASH. Phone Mr. Hunter 6-7181

84 BUSINESS OPPORTUNITIES

GILT-EDGED INVESTMENT AND HANDSOME HOME
Business Building, fixed time offered. Free basement. Suitable large family or business. Rent 6 rooms, 2 bathrooms, 2 kitchens, 2 fireplaces, 2 garages. Rent $100 per month. Terms arranged. $27,500

DO YOU WORRY ABOUT THE SHRINKING VALUE OF YOUR DOLLARS?
Your money will go much more easily for security and income. Write for Free Booklet. Write Box 1 Times. Write Box 1 Times. Free booklet. Write Box 1 Times. Write Box 1 Times. Write Box 1 Times

57 HOUSES FOR SALE

W-E-S-T-E-R-N HOMES LTD.
811 YATES STREET — B 3151
Monday Best Buys South of Victoria

OPEN FOR INSPECTION
FRIDAY AND SATURDAY
JANUARY 9 AND 10
PRICE $14,700
1984 CRESCENT ROAD
OAK BAY
Situated near King George Terrace, this home is one of the finest examples of Tudor architecture. Features hardwood floors throughout, this spacious living room with fireplace, dining room, modern kitchen, breakfast nook, three bedrooms, tiled bathroom, basement with laundry facilities. The grounds are well landscaped. The house has been recently painted inside and outside and comes in immediate possession. Terms available. Phone Mr. Cross and Mr. James, in attendance.
$14,700

11 $1250 DOWN 11
Located just off Richmond Road here is a very fine home consisting of living room with fireplace, dining room, kitchen, three bedrooms, tiled bathroom, full basement, oil furnace, fruit trees, garden, garage. Full price
$5650
Brian Brooks B 2117, Eves. G 6286

OAK BAY
BRAND NEW
OIL-O-MATIC HEAT
3 BEDROOMS
This gem consists of living room with fireplace, dining room, kitchen, three bedrooms, tiled bathroom, hardwood floors throughout. Full basement with Oil-O-Matic furnace, roughed in, all electric wiring, fruit trees, garden, garage. Ready for immediate possession. Terms available. Price
$12,600
Call Jeffery Jones or Bob Ayers, B 2121 or Eves. B 6514, B 6179, B 6286

JOHNSTON & CO. LTD.
Established 1913
Complete Insurance Service

COSY LITTLE HOME
Cash investors or Doctor, Lawyer, some old College students and Brides to be. Price reduced to $4,500 for quick sale. Two good bedrooms, living room, kitchen, bath, fruit trees. Close to bus and shopping centre. Quick possession. Terms arranged.
$4500
Price
$4500

$1950 DOWN
Well kept seven-room home on Bevan Street. This is an ideal home for a numerous family. Large living room, dining room, kitchen, four bedrooms and tiled bathroom. Full basement with furnace. Close to schools and shopping centre. Quick possession. Terms arranged.
$7350
Bowman, Charmaine Walsh, G 6486

CITY
3-room H.P.A. stucco bungalow, living room, kitchen, bedroom, tiled bathroom, electric hot water, full basement, fruit trees, garden, garage. Quick possession. Terms arranged. Full price
$8400
G B124

LAKE HILL
3 BEDROOMS
An attractive well-built five-room stucco bungalow. Thermal tile walls, oak floors throughout, open fireplace, dining room, kitchen, three bedrooms, tiled bathroom, hardwood floors throughout. Oil-O-Matic heat, basement with furnace, fruit trees, garden, garage. Ideally located for all area of Lakehead Hall. Terms available. Price
$8500
Dominion Lands Bureau G 1874

1506 BROAD STREET
Tel. Phone B 4251, B 1814
Member of the Real Estate Board

RITHET
Our 82nd Year — B 4251

OAK BAY
SEE-BOARD BUNGALOW
An older home home in excellent condition and situated close to the shopping centre. Entrance hall to later living room and dining room, modern kitchen, three bedrooms, tiled bathroom, full basement with furnace, fruit trees, garden, garage. Ideally suited for a couple and would make an ideal home for a family. Terms available. New Section Fairview district adjacent Bank to bank garden to street. Bonus lots may be purchased and Taxes paid for one year. Possession.
$8950
EVENINGS MR. RITTER G 4280

UNIVERSITY DISTRICT
PICTURESQUE SETTING
BEAUTIFULLY FINISHED—OIL HEAT—DD. This is the ideal home for the discriminating buyer and from ALL BUSINESS DISTRICTS. Ideally suited for a family desiring the ultimate in living. Living room (GRAND LIVING) Dining room, Kitchen, Breakfast nook, Three bedrooms (one ideal for den) Tiled bathroom, Full basement, Oil-O-Matic heat, Hardwood floors throughout, Fully landscaped, Two fireplaces, Garage, Fruit trees, Garden, Close to all conveniences, Terms available. Immediate possession.
$16,800
EVENINGS MR. KEPPIE, B 1919

Rithet Consolidated Ltd.
(Member Real Estate Board of Victoria)
THE PORT STREET PHONE B 4251

STEWART CLARK & COMPANY
G 1811 — G 8112

OPEN FOR INSPECTION
SATURDAY, JANUARY 10
1:30 TO 4:30 O'CLOCK
3001 SUNDOWN—OFF WINDSOR
THREE BEDROOM STUCCO BUNGALOW on well landscaped corner lot, hardwood floors, wired for radio, Oil-O-Matic furnace, fireplace, tiled bathroom, full basement, good garage. Reduced to 7500
Full price
$6950
Real Realty — Mortgages — Insurance
214 YARROW BUILDING
Broadway, Bay Crown, G 0768
Mr. Chatham, G 7090

57 HOUSES FOR SALE

PEMBERTON, HOLMES LTD.
SINCE 1887
FULLY FURNISHED
REVENUE PRODUCER
$1500 DOWN
Here is a good opportunity to have a paying home and live free in comfort. Two bedroom suite in basement, the owner occupies the two room suite. Separate meters for gas heater and electric range. Hardwood floors throughout, tiled bathroom, full basement with furnace, fruit trees, garden, garage. Terms available. Price
$16,800
DOMINION BUILDING
Mac Mc Bride Vancouver
Mr. Bower Eves. F 2966

OAK BAY
Schools—Bus—Stores
Family 3-bedroom Home
Attractively situated, this 3-bedroom compact home with living room, dining room, kitchen, three bedrooms, tiled bathroom, full basement, oil furnace, fruit trees, garden, garage. Terms available. Price
$9450
Call Mr. Carroll or Mr. Greenhow, Eves. G 7215, B 2127

HIGH QUADRA
AMONG THE OAKS
LARGE LOT
A very well built modern home consisting of living room, dining room, kitchen, three bedrooms, tiled bathroom, full basement, hardwood floors throughout, oil furnace, fireplace, garage. Terms available. Price
$16,800
Very quick possession.
Mr. Greenhow, Eves. G 6486

ESQUIMALT
Sell or Trade
Brentwood Terrace of this delightful home consisting of living room, dining room, kitchen, three bedrooms, tiled bathroom, full basement, oil furnace, fruit trees, garden, garage. Ideally located for a family. Full price
$10,500
Call Mr. Greenhow, Eves. G 6486.

OAK BAY
UPLANDS SLOPE
Old-fashioned charm, modern comfort, this home consists of living room with fireplace, dining room, kitchen, three bedrooms, tiled bathroom, full basement with furnace, fruit trees, garden, garage. Terms available. Price
$12,600
Call Mr. Greenhow, Eves. G 6486

New Ranch Style Bungalow
MOUNT TOLMIE
Trade
Owner will take in trade on an $8,000 home, a new ranch style bungalow, consisting of living room, dining room, kitchen, three bedrooms, tiled bathroom, full basement, oil furnace, fruit trees, garden, garage. Terms available. Price
$7350
Call Mr. Greenhow or Mr. Gould
Evenings B 3172 or G 7215

BRAND NEW
Three Bedrooms
Your choice of two floor plans, one of which is a full size basement, the other a half basement. Hardwood floors throughout. Tiled bathroom, Oil-O-Matic heat, Fruit trees, Garden, Garage. Terms available. Price
Call Mr. Lister or J. Cronkite, Eves. B 3000
$8500
G B124

C. N. MONTAGUE CO. LTD.
1220 Blanshard at Pirt

FLASH
For You
Fairfield
Fully insured
Full basement
Fruit trees
Garden
Garage
Price
$8400
Phone Mr. Ritter
Member of the Real Estate Board

DEAN HEIGHTS
Modern stucco bungalow, living room, dining room, kitchen, bedroom, tiled bathroom, electric hot water, full basement, fruit trees, garden, garage. Terms available. Price
$8500
Alex Pope, Eves. G 7215

FAIRFIELD DUPLEX
Close to School, Bus and Beach
Of unusual style contains large living room, dining room, kitchen, two bedrooms, tiled bathroom, fireplace, oil furnace, fruit trees, garden, garage. Ideally suited for a family. Terms available. Price
$9950
Phone Contact Guy Seymour, G 8216

FREE
Good Bendix Installed
With this very lovely modern home that consists of living room, dining room, kitchen, two bedrooms, tiled bathroom, full basement, garden, garage. Ideally suited for a family. Terms available. Price
$8400
Phone Call Frank Merrick G 8216, B 3010

When You Think Real Estate and Insurance Call
McCANDLESS REALTY
1107 Pirt Street — Phone B 6111

MODERN BUNGALOW
Only $8300
Price reduced for quick sale. Living room, dining room, kitchen, two bedrooms, tiled bathroom, full basement, oil furnace, fruit trees, garden, garage. Terms available. Price
$8300
Call Mr. Taylor, B 6121, Eves. G 7090

OAK BAY—$4200
View front room cottage bungalow with living room, bedroom, kitchen, tiled bathroom, full basement, oil furnace, fruit trees, garden. Terms available. Price
$4200
Call Mr. Taylor, B 6121, Eves. G 7090

SMART OLDER HOME
Oak Bay
Seven rooms and one bath with hardwood floors throughout. Three bedrooms on second floor, living room, dining room, kitchen, tiled bathroom, full basement, oil furnace, fruit trees, garden, garage. Terms available. Price
$12,600

WALKING DISTANCE
Would Duplex
Attractive bungalow, living room, dining room, kitchen, two bedrooms, tiled bathroom, full basement, oil furnace, fruit trees, garden, garage. Terms available. Price
$6950

Victoria West
Not any points with this home, consisting of living room, dining room, kitchen, two bedrooms, tiled bathroom, full basement, oil furnace, fruit trees, garden, garage. Terms available. Price
$6850
Mr. Greenhow, Eves. G 7215
McCANDLESS LTD. Mr. Wakeman, Belmont 5268

OFF HIGH QUADRA
2-Lots—Among New Homes
Other than well maintained three-room bungalow. Combined living and dining room, kitchen, two bedrooms, tiled bathroom, full basement, oil furnace, fruit trees, garden, garage. Terms available. Price
$6300
McCANDLESS LTD. Mr. Wakeman, Belmont 5268

57 HOUSES FOR SALE

GEORGE RANDALL LIMITED
LANSDOWNE DISTRICT
I am not going to ramble on this week-end, but know that in 10 years time this will be a very fine home. Living room, dining room, with open fireplace, dining room, kitchen, three bedrooms, tiled bathroom, hardwood floors throughout, garage, fruit trees, garden, landscaped. Physical condition, Excellent. Price, Terms, Possession.
$16,800
DOMINION BUILDING
Mac Mc Bride Vancouver
Mr. Bower Eves. F 2966

TEN MILE POINT
Beautiful Home
We are offering this lovely home consisting of living room, dining room, kitchen, three bedrooms, tiled bathroom, full basement, oil furnace, fruit trees, garden, garage. Terms available. Price
$16,800
Call Mr. Greenhow, Eves. G 6486

ESQUIMALT
Sell or Trade
Brentwood Terrace of this delightful home consisting of living room, dining room, kitchen, three bedrooms, tiled bathroom, full basement, oil furnace, fruit trees, garden, garage. Full price
$10,500
Call Mr. Greenhow, Eves. G 6486

OAK BAY
UPLANDS SLOPE
Old-fashioned charm, modern comfort, this home consists of living room with fireplace, dining room, kitchen, three bedrooms, tiled bathroom, full basement with furnace, fruit trees, garden, garage. Terms available. Price
$12,600
Call Mr. Greenhow, Eves. G 6486

ESQUIMALT
Down $1000 Down
If you have $1000 or down payment, you can have this home. Living room, dining room, kitchen, three bedrooms, tiled bathroom, full basement, oil furnace, fruit trees, garden, garage. Terms available. Price
$7350
Call Mr. Greenhow, Eves. G 6486

CHOICE BUILDING LOTS
We have eight nice lots, well located, in Oak Bay, which we have subdivided for sale. Price
$650
Call Mr. Greenhow, Office G 6486

WANTED
Price, good well kept, well located, well kept home. Apply and Call G. Greenhow Office G 6486

George Randall Ltd.
C. Jeffries, Manager Director
1218 DOUGLAS STREET — G 6486

SPITTAL'S SPECIALS
EXCLUSIVE
Attractive three-room modern bungalow with living room, bedroom, kitchen, tiled bathroom, full basement, fruit trees, garden, garage. Terms available. Price
$8400
Call Mr. Spittal, G 7215

Oak Bay—Oil Heating
WELL KEPT FIVE-ROOMED BUNGALOW WITH LARGE LIVING ROOM, DINING ROOM, BREAKFAST NOOK, KITCHEN, BEDROOM, TILED BATHROOM, FULL BASEMENT, OIL-O-MATIC HEATING, HARDWOOD FLOORS, WELL LANDSCAPED GARDEN, GARAGE, FRUIT TREES, PAVED STREET, CLOSE TO SCHOOL, BUS AND SHOPPING.
$12,600
A. ALEX PAGE EVES. G 7215

Seafront Home
Modern six-room home, living room, dining room, kitchen, two bedrooms, tiled bathroom, full basement, Fuel Oil Furnace, Fruit trees, Garden, Garage. Terms available. Price
$11,500
Alex Page, Eves. G 7215

$6500 Down
Modern three-room bungalow, living room, dining room, kitchen, bedroom, tiled bathroom, full basement, Fuel Oil Furnace, Fruit trees, Garden, Garage. Terms available. Price
$6500
Call Mr. Spittal, G 7215

$7650 Down
Modern four-room bungalow with living room, dining room, kitchen, two bedrooms, tiled bathroom, full basement, Fuel Oil Furnace, Fruit trees, Garden, Garage. Terms available. Price
$7650
Call Mr. Spittal, G 7215

A. M. Taylor Spittal & Co. Ltd
1218 BROAD STREET — G 5808

KING REALTY
1220 QUEEN STREET — B 3115

FAIRFIELD DUPLEX
IMMEDIATE POSSESSION
$2500 Down Payment
Separate entrances and meters, separate heating, hardwood floors throughout, full basement, fireplaces, garage, fruit trees, garden. Terms available. Price
$7950
Call Mr. Bishop, B 3115, Evenings B 6890

$2800 DOWN
VICTORIA WEST
Five-room bungalow, living hall, one bedroom, tiled bathroom, hardwood floors throughout, full basement, oil furnace, fruit trees, garden, garage. Terms available. Price
$5700
Call Mr. Taylor, B 3115, Eves. G 7090

OAK BAY—$4200
View front room cottage bungalow with living room, bedroom, kitchen, tiled bathroom, full basement, oil furnace, fruit trees, garden. Terms available. Price
$4200
Call Mr. Taylor, B 3115, Eves. G 7090

"FOUR BEDROOMS"
WRITE ADDING A MODERN BRAND, BUNGALOW TWO EXTRA BEDROOMS UP—FRAMING TO BE FINISHED—TILED BATHROOM IMMACULATE DECORATION OUT DOORS DARKED
$6500
TAX TERMS
Mr. Bishop, B 3115 Nights B 6890

"FAIRFIELD"
"$2000 DOWN"
On corner on specified home with three bedrooms up. Living dining and living room, kitchen, tiled bathroom, full basement, hardwood floors throughout, garage, fruit trees, garden, landscaped. Terms available. Price
$6500
Mr. Bishop, B 3115 Nights B 6890

MEHAREY & CO. LTD.
LIMITED
208 VIEW STREET — B 2117

57 HOUSES FOR SALE

HAWKES FOSTER
LIMITED
(Member Victoria Real Estate Board)
OAK BAY
$7950 FULL PRICE $7950
$3000 DOWN
SIX ROOMS
IMMACULATE HOME
QUIET STREET
This is one of the most attractive homes in Oak Bay. Living room, dining room, kitchen, three bedrooms, tiled bathroom, hardwood floors throughout, full basement, oil furnace, fruit trees, garden, garage. Terms available. Price
$7950
IMMEDIATE POSSESSION
Mac Mc Bride Vancouver
Mr. Bower Eves. F 2966

OAK BAY
TWO FINE HOMES
EXCELLENT LOCATIONS
The first attached between Monterey and Beaconsfield Drive, consisting of living room, dining room, kitchen, breakfast nook, three bedrooms, tiled bathroom, full basement, oil furnace, fruit trees, garden, garage. Terms available. Price
The second attached between Victoria Drive and Fairfield Road, consisting of living room, dining room, kitchen, breakfast nook, three bedrooms, tiled bathroom, full basement, oil furnace, fruit trees, garden, garage. Terms available. Price
Both these homes are well built, well landscaped, well located, well kept, well priced and well worth your while to inspect. Oil-O-Matic heat, hardwood floors throughout, tiled bathrooms, full basements, fruit trees, garden, garage.
Priced at $19,250 Each
Call Mr. Wright B 2121 anytime

$2000 DOWN
SELKIRK AREA
3 BEDROOMS—BASEMENT
$5950 This is an excellent property. Living room, dining room, kitchen, three bedrooms, tiled bath, with large open plan, fruit trees, garden, garage. Terms available.
Hawkes Foster Limited, 1506 Broad St. Phone B 4251 Evenings Mr. Thompson B 3172, Mr. Wright B 2121, Mr. Greenhow G 7215, Mr. Ritter G 4280, Mr. Keppie B 1919, Mr. Bower F 2966, Mr. Greenhow G 6486, Mr. Taylor G 7090, Mr. Greenhow G 7215

FINANCIAL SURVEY

OAK BAY
3 Bedrooms, Old Oak Home

A BERNARD & CO. LTD.

ONLY $1000 DOWN

LINDEN AVENUE

CUTE AND COSY

H. W. MILLER & CO.

DON'T PAY RENT — BUY THIS — BRAND NEW

$1700 DOWN LOVELY HOME WITH REVENUE

$2500 DOWN SIX ROOMS

FRASER BISCOE OFFERS

FAIRFIELD
Owner-Occupied Since 1932
IMMEDIATE POSSESSION

FAIRFIELD
(Four Bedrooms)

BEACH DRIVE!

FRASER BISCOE

DICKIE'S – B 4312

DICKIE & CO. REALTY

CLOSE TO BEACON HILL PARK

RALPH H. WILSON

OAK BAY
EXCLUSIVE LISTING
SIDE-BY-SIDE DUPLEX

HOUSES WANTED
FAIRFIELD OWNERS

HAWKES FOSTER LTD

FORMULA FOR SELLING HOMES

WANTED IMMEDIATELY

HAWKES FOSTER LTD

50 PROPERTY FOR SALE

60 PROPERTY WANTED

SHELBOURNE DISTRICT
2½ ACRES

FINANCIAL SURVEY LTD.

66 FARMS WANTED

NOTICE TO CREDITORS

Maynard & Sons
Auctioneers and Appraisers
Since 1902

KILSHAWS
The AUCTIONEERS
Auction Sale
at
Kilshaws Salesrooms
1115 Fort St.
Friday at 7.30 o'Clock

TOMORROW—1.30
LARGE SELECTION AS NEW
FURNITURE

BASEMENT SALE, 10.30

KILSHAWS
The AUCTIONEERS
1115 FORT ST.

HAGAR & SWAYNE LTD.

Rain-Maker Called To Help Arizona

LONDON (Reuters)—B. J. Mason, rain-making expert at London's Imperial College, left by air for the United States Tuesday night to draw up a five-year rain-making program for Arizona—the state with the lowest rainfall. Mason, leader of this college's cloud physics research group, will collaborate with Dr. E. G. Bowen, leading Australian rain-maker.

Criticisms Expected To Continue

WASHINGTON (AP)—Outgoing Secretary Dean Acheson, in a farewell speech to American diplomats, predicted Wednesday that "wicked, unfounded" criticisms of the state department would continue under President-elect Dwight Eisenhower's administration.

He said the "only something really evil is let loose in the world it cannot be eradicated overnight without patience and effort," Acheson said. He lashed out at critics of his department in a closed door luncheon given in his honor by the state department's Foreign Service Association.

He assailed critics, whom he did not identify, as "thoroughly wicked." Their campaign of abuse and vitriol, he said, compares with what Italy experienced in the Middle Ages.

The state department said that the talk was off the record but, when it was learned that another news service had carried an account, the Associated Press informed officials it was releasing its story.

Although reporters were barred from the meeting—attended by about 400 foreign service officers in the National Press Club auditorium—some of them were able to overhear his remarks.

Deplorable-Condition Report About Delta King 'Unfounded'

Complaints of union officials against deplorable living conditions on board the Delta King while it was being used for housing some of the men employed on the Aluminum Company of Canada's Kitimat project.

Public health engineer Reginald Bowering investigated Delta King a clean bill of health.

He found no double-tiered bunks on the boat, object of one union complaint. There was no overcrowding. "Many of the cabins were of good quality, he reported, and some had private toilets and baths.

He also found a new stir-fry set-up in the kitchen and dining conditions until had been improved since men were filtered to sleep rooms aboard the Delta King stalled to circulate heated air in "unventilated cubbyholes," were unfounded, according to a provincial government report.

The Delta King—to go down river boat which has been beached and is being used for

How Scott's Emulsion Helps CHILDREN GROW STRONG, HUSKY!

More than just a tonic

CHILDREN THRIVE on Scott's Emulsion. When they get run down, catch colds or get sick —see what a difference it makes when you give them Scott's Emulsion. It contains natural A & D Vitamins to aid natural resistance. Helps them maintain resistance. Helps them build strong bones, sound teeth, a husky body! Helps them grow into fine, sturdy, lively children you're proud of! Try Scott's and see!

SCOTT'S EMULSION IS RECOMMENDED BECAUSE 1. It contains natural A & D Vitamins in natural oil—plus added minerals. 2. Easy to take, economical. 3. Four times easier to digest than plain cod liver oil, because of exclusive process. 4. Helps children build strong bones, sound teeth, a sturdy frame

Today—now—get Scott's at your favourite store.

THE SCOTT'S EMULSION
HIGH ENERGY TONIC

STOPS NEURITIC-NEURALGIC PAIN! ASPIRIN

I can't afford to be without it!

These days you can't afford to waste a morsel of food. That's why Hand-e-wrap is so wonderful! It's so easy to tear off just the right amount from the handy dispenser box with the metal cutting edge . . . to wrap meat, fish, vegetables and other perishables to keep them fresh, moist and full of nourishment. There's a wonderful saving, too, when you keep left-overs wrapped in Hand-e-wrap, because its double-waxed surface seals in goodness and prevents food taint. Hand-e-wrap has a hundred uses around the home. You can't afford to be without it!

Hand-e-wrap
HEAVY WAXED PAPER

...Saves precious Food dollars!

SAVE WITH HAND-E-WRAP REFILLS...

Pop a new refill roll into your empty Hand-e-wrap carton. You save the cost of a new container every time!

REFILL Hand-e-wrap

How Scott's Emulsion Helps CHILDREN GROW STRONG, HUSKY!

A PADRE IN PRINT

BY REV. WILLIAM HILLS

One Sunday morning in July, 1945, during a newspaper delivery strike in New York, the irrepressible Mayor Fiorello H. LaGuardia read the "funnies" to his radio audience instead of the Sunday comics of the city of Manhattan. He described, with his inimitable speech, the antics of Dick Tracy and "Wet-wash" and pointed out the moral that "dirty money never brings good luck."

The Sunday comics have become a Canadian as well as an American institution. I make so bold as to confess that I read them, and I have my likes and my dislikes.

So far as I am concerned, the strip called "Little Orphan Annie" is invisible ink. So does it seem to be to most of my friends. This particular strip reeks with platitudinous perpetuities. It is also gifted with a dull monotony of style and pattern which has not changed one iota over the years. It has been fed in the young minds of both Canada and the United States. I am on active duty, but if Harold Gray's pen manifests the arme of the cartoon, I think will then I'm for fingers and painting.

That is why I get a deep chuckle out of the current "Li'l Abner" series. Of course, I'm prejudiced because this prime lack hill-bill is my favourite comic character. Al Capp, the creator, is lampooning "Little Orphan Annie." He calls her "Super Fanny Gopher" and "Impo' Brattie." Aint he havin fun?

But even at that, last Sunday's episode was just too much. Even for me to take it required the bottom of the barrel. Most people could Sunday morning and have a look at Li'l Abner is one thing, and humanity is another, but when they are both combined, I give up!

Let us have fun, by all means, but give us a chance to laugh. If it does this to some kids, what does it do to the children?

* * *

Suppose we get a little serious about the comic. What is "comic?" Without getting too pedantic and without drifting into tedious definitions, men have tried to demonstrate Greek between comic and laughter, and hence the point "without any special merit" effect. In other words, you can have lots of fun with the Jumbies. But can you?

Here on my desk is the comic supplement of a well-known newspaper. Like Fiorello La Guardia, I'm looking at "Dick Tracy." What do I see? One character is holding the honor of Judge Lava (the slug and the radius, to be exact). Suppose, friend, we haven't walked into the city coroner's discovering establishment. It says, "Right at the top of the page, Dick, I'm opposite laugh." Ha! Ha! What an? Slaughtering "murtle" plants from the Amazon Valley. You'd have to have no brains or at least a psychopathic personality to be able to laugh at that.

But enough! This column plays on favorites. Let's turn to Vancouver Island's leading newspaper. Here my eyes light upon the heart-moving story of "Mrs. Morgan, MD." Once again we are in the atmosphere of crisis. A man's wife lies in severe shock, and even as Dr. Morgan and the anxious-to-be-only prospital are galvanized into action, the air grows heavy with ominous silence. Dr. Morgan's case-notes are specific. Morgan's case-notes are exactly like the ones he has had in emergency tonight. And we have to wait for the next installment to find out more. Am I supposed to laugh at that? Hee! Hee! Brother, my fingernails won't last that long.

What is the matter with us? After two world wars and an atomic bomb can it be that the comic page has lost its sense of humor? Are the comics after all, more than a diversion? Can they be a sadistic barometer of the level of 20th-century culture? I wonder.

Thanks to my minkie I can enjoy "Archie" and "Blondie" and "Mopsy." The lovely girls in "Mutt and Jeff" still cause a chuckle. And as for "Pogo" there is an intellectual jiggle.

The newspapers are doing us a service by publishing them. As for the others, perhaps, with all their gruesome, horror and morbid humor, they'll help us to get used to the realities of an atom-hydrogen age.

Navy League Re-elects F. L. Shaw

F. L. Shaw was re-elected chairman of the Victoria branch of the Navy League of Canada at the annual meeting Monday.

Dennis Brown was elected 1st V.L.C. vice-chairman, Gordon Sedwick, second vice-chairman, Paul A. Fergusson, executive-secretary, and Donald Clyde, treasurer.

The league discussed plans to enlarge the membership of its junior section.

The league sponsors two sea cadet groups in the city. The 11 to 13 age group has approximately 150 members and the 13 to 16 age group has almost 200. The new plans call for raising the total membership to the latter group to 450.

TO VISIT DIVISION

Rear Admiral W. R. Creery, Flag Officer Pacific Coast, will call at Victoria's naval reserve division, HMCS Malahat, shortly after 10 p.m. next Monday to hold farewell to officers of the division. He is leaving this area January 15 to take up his new appointment as vice-chief of the naval staff at naval head quarters.

Mrs. Frank Schuster Puts on Blue Bonnet — Makes a Hit!

everyone enjoys it when Mrs. Frank Schuster puts on delicious Dairy Blue Bonnet Margarine! Like the rest of the famous Schuster cooking reputation, you will love the delicate nutty-sweet taste golden-yellow Dairy Blue Bonnet adds to your food. You'll appreciate its nourishment, too. No other spread is so low in cost-giving vitamin A. Youll see its nourishment too, each golden-yellow quarter pound in each blue-wrapped pound package. Use with inner parchment lining. That's extra protection for Dairy Blue Bonnet's wonderful flavor! Be Dairy Blue Bonnet your food bill! Ask for Dairy Blue Bonnet next time you're shopping.

USE THERMOGENE MEDICATED WOOL FOR DEEP SEATED CHEST COLDS

● THERMOGENE Medicated Wool applied at the first sign of a chill provides soothing, penetrating heat instantly. So clean and easy to use.

Help relieve the misery of colds and pain of sore throat, bronchitis, neuralgia, lumbago, sciatica and rheumatic pains. Countless Canadians say that THERMOGENE Medicated Wool is truly "The Warmth that Soothes."

Inhale THERMOGENE *Medicated Rub, a companion product, to quickly help relieve head colds. Buy today at your druggist.*

THERMOGENE MEDICATED WOOL

HUMBER'S JANUARY CLEARANCE

SECTIONAL

CHESTERFIELD SUITES

SAVE $30.00

● BEIGE
● SAGE GREEN
● FOREST GREEN
● AMERICAN BEAUTY

Covered in long-wearing all-wool frieze. 2 soft sections, one big chay for Dad.

WHY PAY MORE? 199.00

Reg. 229.00. SALE

18 Months to Pay.

HUMBER'S

BEHIND THE POST OFFICE

OPEN ALL DAY SATURDAY

CARNIVAL of VALUES

RED & WHITE FOOD STORES

Prices Effective Thursday, Friday and Saturday, January 8th, 9th and 10th

★ JAM Pure Strawberry Nabob, 4-lb. 99c

★ APRICOTS Lynn Valley, 15 oz. 2 tins 39c

★ NABOB TEA Famous, Green Label Blend, lb. 87c

★ SUNLIGHT SOAP Bar 2 for 21c

★ CAKE MIX Little Dipper, White or Chocolate, pkt. 27c

NABOB Quality Jams and Marmalades

PLUM JAM, Nabob, 24 oz.	37c
RASPBERRY JAM, Nabob, 24 oz.	52c
APRICOT JAM, Nabob, 24 oz.	49c
PEACH JAM, Nabob, 24 oz.	49c
ORANGE MARMALADE, Nabob, 24 oz.	39c

FRUIT AND FRUIT JUICES	
Hunts Fruit Cocktail, 15-oz.	24c
Peaches, Calimyrna, 15-oz.	19c
Pears, choice, Royal City, 15-oz.	23c
Grapefruit Juice, Smith 20-oz.	2 for 25c
Crab Apple Juice, Sun Ripe, 48-oz.	33c

CANNED VEGETABLES	
Cut Wax Beans, choice, Arthur, 15-oz.	19c
Tomatoes, Nabob, 28-oz. tin	27c
Diced Beets, Nabob, 15-oz.	13c
Royal City Corn, fancy, 15-oz.	2 for 35c
Chow Peas, York 15-oz.	2 for 35c

Horseshoe Salmon Fancy Red Sockeye ½ lb. 41c

Dr. Ballard's Variety Squares 2 lbs. 31c

ROBIN HOOD FLOUR

Robin Hood Flour 5c

Robin Hood Flour 35c

Robin Hood Flour 2½s 81c

Robin Hood Flour, 10s 83c

PEANUT BUTTER Squirrel, 16 oz. 36c

PEANUT BUTTER Squirrel, 48 oz. 93c

Breeze — WASHES EVERYTHING • DIRTY CLOTHES • DISHES • FINE THINGS

BREEZE (Special bonus, 1 Face Cloth) Large 39c

BREEZE (Special bonus, 1 Tea Towel) Giant 77c

Fresh Fruits and Vegetables

BANANAS Yellow ripe	2 lbs. 39c
APPLES Fancy Red McIntosh	2 lbs. 27c
POTATOES Grand Forks, Gems	10 lbs. 55c
BRUSSELS SPROUTS Local, lb	19c

Lunch Suggestions	
Spaghetti and Cheese (Franco-Am) 15-oz.	2 for 35c
Prem, Swift's 12 oz.	2 for 69c
Jellied Chicken, Bonus 7 oz.	51c
Vegetable Soup, Campbell's, 10-oz.	14c
Cream of Chicken Soup, Campbell's, 10-oz.	19c

Miscellaneous	
Caramel Waters, Gray Dunn, 8-oz.	29c
Milk Chocolate Coconut, Gray Dunn, 8-oz.	33c
Novsalt, 12-oz.	$1.00
Pitted Dates, Martins 16-oz. cello.	22c
Purex Tissue, rolls	2 for 27c

MEAT VALUES

BONELESS LOIN OF PORK	69c
BRISKET OF BEEF Red Brand	27c
SKINLESS PORK SAUSAGE	37c
SIDE BACON Rindless, ½ lb.	25c
STEAK AND KIDNEY Ready Prepared	59c

MEAT SPECIALS AT STORES MARKED ✓

GR-R-REAT NEW Kellogg's SUGAR FROSTED FLAKES AT YOUR GROCER NOW! Pkg. 2 for 23c

FREE COOKIE CUTTER IN EVERY LARGE PACKAGE OF Kellogg's ALL BRAN

THERE'S A RED & WHITE STORE TO SERVE YOU AT THE FOLLOWING POINTS:

OVER 500 STORES IN B.C.

STAN'S GROCERY Sidney
BELMONT PARK RED & WHITE—Royal Roads
GORGEWAY STORE Jutras at Tillicum Road
RUNNSIDE GROCERY 101 Burnside Road W.
FAIRWAYS GROCERY 1561 Douglas St., in the Scott Block
HOLLYWOOD GROCERY 1701 Lillian Road
✓ PORTER'S FOOD MARKET 2071 Cadboro Bay Road
✓ MEGAW'S FOOD MARKET 2564 Sinclair Road, Cadboro Bay
BAYVIEW STORE, Cobble Hill
PRICE'S RED & WHITE STORE, Island Highway, Langford
✓ VIEW ROYAL RED & WHITE STORE—246½ Island Highway
✓ CENTRAL STORES, 807 St. Patrick Street
McMORRAN'S GROCERY Cordova Bay
ROBINSON'S GROCERY 1002 Hillside Avenue
JUBILEE MARKET 1603 Fort Street
LAKE HILL FOOD MARKET 2045 Quadra Street
MOORE'S FOOD CENTRE 451 Cook Street
SHOPPING BASKET 1774 May Street
TRONTS GROCERY 501 Niagara Street
BANNOR GROCERY 809 Esquimalt Road

★ RED & WHITE FOOD STORES ★

BLONDIE

PENNY

MARY WORTH

JUDGE PARKER

LIL ABNER

CHIP

SAD SACK

POGO

The Daily Cross-Word Puzzle - - -

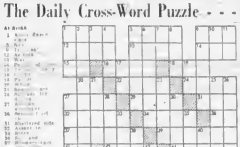

Answer to Yesterday's Puzzle

Prepared for the Red Deer Advocate, Inc.

RIP KIRBY

ARCHIE

REX MORGAN

MUTT & JEFF

Winning Contract

By Howard Schenken and Richard L. Frey

Tricks were few chances to take successful defense of this hand, but it seemed both of West and so deserved to lose the game.

West opened the ten of spades. Dummy's ace won and the seven of hearts was led. East played the nine and South won the trick, returning another heart won by East's ace. East tried to cash a spade but South trumped. Now it could afford to lay down the ace of clubs and trump with the ten. After West wins the club king, South was able to discard a diamond on the fourth club and so had only three tricks.

The number one error of the most obvious one, was the big ding South had made a free play for game. This left two things that he had no chance of slam but was merely trying to find a better spot to play for game. The first two things that he had a singleton in spades and that he had nothing in the diamond suit. Certainly with a doubleton in spades and the queen of diamonds, there could have been no reason to take not the three trumps but his North.

Neither side vulnerable
North deals

NORTH
♠ A J 3
♥ Q 4 7
♦ A 3 2
♣ Q 10 9 8

WEST
♠ 10 9 2
♥ 3 2
♦ Q 6 4
♣ K 6 4 3

EAST
♠ K Q 8
♥ 10 6
♦ K 9
♣ A J 10 5

SOUTH
♠ 6 5 4 7
♥ K J 10 6 5 2
♦ 7 5
♣ A 2

The bidding:

North	East	South	West
1 ♣	Pass	1 ♠	Pass
2 ♥	Pass	4 ♥	Pass
4 ♠	Pass		
All pass			

One number than was that it was obvious South could not lose more than a single trick in the ninth and thirteenth. East should not have attempted to cash the spade king, in fact he should have shifted to a diamond at once. Had he done so, the defenders would have collected two diamonds, a club and a heart, to stop the game.

Released by Authorized Newspapers

Daily Astrology - - - - - -

By Rita del Mar

For Thursday, January 8, 1953

Today's quotation: "The person contains nothing more than the part and what he knows is the effect was already in the cause." — Henri Bergson.

Thursday for everyone. The day offers constructive opportunities for attention to personal interests and contacts. Be cooperative, seek to benefit through agents, kinfolks and neighbors. Step up on research and seek information.

Look for your birthdate and birthsign below:

March 21 to April 19 (Aries) — Re-assess the effects you gain or remove in business or with superiors and business associates.

April 20 to May 20 (Taurus) — Put greater faith in your sense of discernment. Make plans and decisions.

May 21 to June 20 (Gemini) — Examine all matters involving, in particular a free hand that may require your attention today. You can gain in this respect.

June 21 to July 22 (Cancer) — Make an extra effort in behalf of others. Be alert to chances to get ahead.

July 23 to Aug. 22 (Leo) — Hold anxiety unrest in check. Be grateful for advice in tendering aid, effective counsel.

Aug. 23 to Sept. 22 (Virgo) — Indulge in pastimes, romantic pursuits, recreation. Keep relationships down to earth.

Sept. 23 to Oct. 22 (Libra) — Seek news or accomplishments in your household or follow up things in order. Avoid evening rackets.

Oct. 23 to Nov. 21 (Scorpio) — Readjust your views and perhaps add to them with no one under the fire of criticism and board of trade. Be alert to chances to get ahead.

Nov. 22 to Dec. 21 (Sagittarius) — Be alert to opportunities for gain. Financial or personal. Banish gloom.

Dec. 22 to Jan. 19 (Capricorn) — Be alert to pay out your affairs on a better footing.

Jan. 20 to Feb. 18 (Aquarius) — Reserve adequate time and thought for overcoming obstacles solving problems. Work in the background.

Feb. 19 to March 20 (Pisces) — Promote friendships. Impress upon table doesn't you and whims, make allowances. If teammates seem contrary, and you will be happy.

Planning ahead. Good for entertaining, availability, etc.

January 8, 9, 10, 11, 12, 13, 18, 19, 20.

Released by Crown Syndicate, Reader Features, Inc.

Uncle Wiggily Story - -

By Howard Garis

MYSTERIOUS MUSIC

The fox was had been chasing Uncle Wiggily stopped all of a sudden. The fox, thinking that of the sun of Mr. Fox rested on the sun. There was a strange look in the eye of the fox. There was also a strange and wondering look on the face of Uncle Wiggily.

For something strange and wonderful had happened. It was also mysterious. You remember that Uncle Wiggily had started out to look for an adventure. He took with him his New Year horn. It was cold and frosty day, though the sun shine was warm.

Mr. Longears thought he blowing music into the New Year horn, that perhaps he might get an adventure to turn. But though the rabbit gentleman toured and toured, not a sound came out of the horn.

This is a very mysterious and the rabbit said to himself, "No matter how hard I blow into this horn no bad news will Wind. I will hop back to my cabin where the Wolfs in the cellar trump burglars after a fashion burglars in an other way. Then I will have my Pleasant Day. Mr. Mr. Fox will take a look at his New Year horn that will not The Perhaps he can mend it before he takes off in his airship to go back to where the Wolfs in the cellar stop of Santa Claus at the North Pole.

It was when Uncle Wiggily was hopping along with his horn which would not toot, that Mr. Fox began to chase the rabbit. Mr. Longears put his horn down on a flat stump. The wind had blown the music from the stump at time of the sun set to watch on the stump and on the horn.

Then all of a sudden just as the fox was going to pull out a bottle and stuff Uncle Wiggily's ears, there suddenly blew down the fox the sun stump a number of loud toots. And then the horn began to play expressive set the stage for opera, this related in Wagner's Ring of Income.

Now 22 to Dec. 21 (Sagittarius) — Be alert to opportunities for gain. Financial or personal. Banish gloom.

Dec. 22 to Jan. 19 (Capricorn) — Be alert to pay out your affairs on a better footing.

Jan. 20 to Feb. 18 (Aquarius) — Reserve adequate time and thought for overcoming obstacles solving problems. Work in the background.

Feb. 19 to March 20 (Pisces) — Promote friendships. Impress upon table doesn't you and whims, make allowances. If teammates seem contrary, and you will be happy.

Planning ahead. Good for entertaining, availability, etc.

January 8, 9, 10, 11, 12, 13, 18, 19, 20.

Released by Crown Syndicate, Reader Features, Inc.

Then who does hear horn blow and give ears, suddenly blow down the fox the sun stump, to see that he was getting frightened. This is very mysterious music.

Yes it is very mysterious music. Hear Uncle Wiggily blow the horn and it blows out at time begin to sing "Hark! Hark! The dogs do bark." And when the fox heard that horn he blow out yowled and howled. And then he ran away with his big tail with him.

"I am glad you are gone," said Uncle Wiggily. "But I wish I knew what made my horn blow music music all of a sudden."

Then tell you's answered a voice.

"I will tell you more about this and also about the mysterious music music tomorrow if the Wolfs and Santa Claus don't stop dance in three legs and spill the beans."

Released by The Bell Syndicate, Inc.

The Mackenzie River in the National Territories with the Slave River is navigable for 1,295 miles.

Everbody's Coming To See It

To see what is in the Victoria Exhibition of Arts and Crafts, 1953 — Opening January 12th — Closing January 31st. Open daily from 10 a.m. to 10 p.m. Admission 50 cents. Children under 12 free. Tickets may be obtained at your Parks Board Office, Victoria Chamber of Commerce, Victoria Publicity Bureau, or at the door. Season tickets 75 cents. Special rates for groups. Special rates for schools. Special rates for senior citizens. Special rates for students. Special rates for members of the armed forces. Special rates for members of the R.C.M.P. Special rates for members of the Canadian Legion. Special rates for members of the Canadian Legion Auxiliary. Special rates for members of the Canadian Legion Junior Auxiliary. Special rates for members of the Canadian Legion Senior Auxiliary. Special rates for members of the Canadian Legion Senior Auxiliary Junior Auxiliary. Special rates for members of the Canadian Legion Senior Auxiliary Junior Auxiliary Senior Auxiliary. Special rates for members of the Canadian Legion Senior Auxiliary Junior Auxiliary Senior Auxiliary Junior Auxiliary. Special rates for members of the Canadian Legion Senior Auxiliary Junior Auxiliary Senior Auxiliary Junior Auxiliary Senior Auxiliary. Special rates for members of the Canadian Legion Senior Auxiliary Junior Auxiliary Senior Auxiliary Junior Auxiliary Senior Auxiliary Junior Auxiliary. Special rates for members of the Canadian Legion Senior Auxiliary Junior Auxiliary Senior Auxiliary Junior Auxiliary Senior Auxiliary Junior Auxiliary Senior Auxiliary. Special rates for members of the Canadian Legion Senior Auxiliary Junior Auxiliary Senior Auxiliary Junior Auxiliary Senior Auxiliary Junior Auxiliary Senior Auxiliary Junior Auxiliary. Special rates for members of the Canadian Legion Senior Auxiliary Junior Auxiliary Senior Auxiliary Junior Auxiliary Senior Auxiliary Junior Auxiliary Senior Auxiliary Junior Auxiliary Senior Auxiliary. Special rates for members of the Canadian Legion Senior Auxiliary Junior Auxiliary Senior Auxiliary Junior Auxiliary Senior Auxiliary Junior Auxiliary Senior Auxiliary Junior Auxiliary Senior Auxiliary Junior Auxiliary. Special rates for members of the Canadian Legion Senior Auxiliary Junior Auxiliary Senior Auxiliary Junior Auxiliary Senior Auxiliary Junior Auxiliary Senior Auxiliary Junior Auxiliary Senior Auxiliary Junior Auxiliary Senior Auxiliary. Special rates for members of the Canadian Legion Senior Auxiliary Junior Auxiliary Senior Auxiliary Junior Auxiliary Senior Auxiliary Junior Auxiliary Senior Auxiliary Junior Auxiliary Senior Auxiliary Junior Auxiliary Senior Auxiliary Jun

Newly-Designed Diving Suit Gets Test

Weeks of planning and hard and the ideas of Lieut. Charles different diving suits, and the sea bottom. It can be used work were put to the and test efficiency diving suitbest as would be extremely useful to be more depth which can be yesterday at the diving depot Naden, and naval diver, CPO suits with as ship deck diving required to surface air with the of HMCS Naden when a result, Robert Wagmiere were been built inspection and shallow, hazardous tasks. emphasis designed shallow-water diving porated in the production of the Water standards suit was empowered at depths of one type underwater gear. One of the main advantages 30 feet. Lieut. Corbett said the new of the new underwater equipment

The test was conducted in 15 ft. is actually a combination light weight diving George Ackerman, all this one of the best features of these be done by muscular no

Trip to Ireland Possible For Command Personnel

WITH THE NAVY

BY RAY WORWOOD
Colonist Marine Editor

It is possible some naval personnel attached to the RCN's Pacific Command will be included among a group soon to go to Belfast, Ireland, to serve as a shipbuilding crew during construction of the aircraft carrier HMCS Bonaventure.

Rumoured that personnel of HMC Dockyard

Local naval officers said were possible crews would be here within three weeks, depending largely on the parts of Canadian Legion will the will engage in training

Police Warn Newspapers

VANCOUVER (CP) — City newspapers were warned by police Wednesday they would be violating the Lord's Day Act if they continued to accept advertisements for paid Sunday concerts on sunday.

The ban if enforced would prohibit advertising of Sunday concerts as well as Saturday night concerts such as of the new veterans branch.

Play Chilly, Theatre Not

the York Theatre position. Kinsmen Plans showing this week that theatre manager R. H. Minnes has been getting heat calls from prospective patrons, a midnight knock. If the theatre itself is cold.

In a review of the murder play Colonist drama critic Ray Bawden said yesterday:

"Yup! Theatre patrons shiver in from last night's scene involved the same chills treatment when they got inside.

In defense of the comfort of the theatre Mr. Minnes added: "We have trouble keeping the temperature down and our

"Best Seller" all these years!

CHEVROLET — to be unveiled for the first time Friday, Jan. 9th in Our Showroom the "Best Seller" every year from 1927 to 1952 a sensation for '53!

Wilson MOTORS LTD.

WOOD — SPECIAL — WOOD
No. 1 Fir Wood, more lengths, very easy to split.
Good for kitchen furnace, heater and all wood use.
2 Cords $10.00 4 Cords $18.00
O.K. FUEL
706 TOPAZ G 7453

Sally
JANUARY CLEARANCE SALE
SAVE 33⅓ TO 50%
SALE NOW IN PROGRESS

Save Now!
WHEN EXTRA SAVINGS COUNT MOST

DOOR OPENING SPECIALS

NYLONS
IMPORTED NYLON SLIPS
Dark seams. Full shades. Full fashioned
2 for 1.50
CLEARANCE SPECIAL 77c

DRESSES
Showcase styles, taffetas, wools, jersey. Brilliant colors at one price
CLEARANCE SPECIAL 4.88

HOUSECOATS
At fabulous reductions. Brocades, satin in a wonderful assortment of styles at one low price
CLEARANCE SPECIAL 4.88

SKIRTS
Plaid and plain wools gabs and worsteds in a variety of smart styles
CLEARANCE SPECIAL 3.88

NYLONS
Full gauge, 3 thread, dark seams, full shades. Full fashioned
2 for 1.70
CLEARANCE SPECIAL 87c

SLIPS
Crepes and satins. Lace and tailored styles. Sizes 32 to 48. Values to 3.95
CLEARANCE SPECIAL 1.88

NYLON PANTIES
Tailored and lace trim styles. Tearose, white, sizes 5 to 8. White, pink, blue, cotton, black. Values up to 2.
CLEARANCE SPECIAL 88c

SWEATERS
COTTON
Dainty lace and tucks, sizes 32 to 40
CLEARANCE SPECIAL 1.77

BLOUSES
Fine cottons and linens. Crepes and satins
CLEARANCE SPECIAL 1.88 2.88

DRESSES
Check taffetas, crepes, print taffetas
CLEARANCE SPECIAL 3.88

MANY UNUSUAL ITEMS NOT ADVERTISED

Sally SHOPS
1119 DOUGLAS
1609 DOUGLAS

DOUGLAS AT FISCARD
Hudson's Bay Company
INCORPORATED 2ND MAY 1670

Store Hours: 9 a.m. to 5 p.m.
Wednesdays: 9 a.m. to 1 p.m. Phone E 7111

Special Offer!
Refrigerators
Limited Quantity Only!

Norge Model SA80
8 Cu. Ft. Storage
30.90 Places this in Your Home 8.65 Monthly
Regular 339.95! All these wonderful features! Glass meat and chiller trays, full porcelain liner! Rust-resistant shelves. 5-year warranty!
Cash Price 299.95

Norge Model A810
$35 places this in your home. 9.81 monthly
Regular 381.95! 8 cu. ft. Deluxe model with the top freezer, automatic interior light, full width crisper. Exterior is glamorous white Dulux. Five-year warranty.
Cash price $339

Norge Model A912
39.65 places this in your Home. 10.81 monthly
Regular 419.95. Complete with across the top freezer, door racks, butter keeper, extra large crisper. Modern in every respect design, convenience and dependability. 5-year warranty. 9 cu. ft.
Cash price $385

BAY Major Appliances, Third Floor

Get Your Free Copy!
Portfolio of Interiors
Pick up your free copy of this interesting and informative book in any of our Home Furnishings Departments! Filled with hundreds of new ideas for room arrangement, furnishing and decorating!

Thursday Special!
Baked Ham Luncheon!
87c
Baked Ham and Pineapple Sauce
Potatoes Green Peas
Roll and Butter Tea or Coffee
Including 10c Dessert
BAY Olympic Room, Lower Main Floor